MANISTEE CITY PLANNING COMMISSION

70 Maple Street
Manistee, MI 49660

MEETING MINUTES

January 8, 2004

A meeting of the Manistee City Planning Commission was held on Thursday, January 8, 2004 at 7:00 p.m. in the Cafeteria, Manistee Middle School, 550 Maple Street, Manistee, Michigan.

MEMBERS PRESENT: Bob Davis, Greg Ferguson, Ray Fortier, Cyndy Fuller, Christa Johnson-Ross, Dave Kelley, Mark Wittlief, and Roger Yoder

MEMBERS ABSENT: Tony Slawinski

OTHERS: Jon Rose (Community Development), Denise Blakeslee (Administrative Assistant), John Gretzinger,(Nantz, Litowich, Smith & Girar) and others

Meeting was open at 7:03 p.m. by Chairman Yoder.

PUBLIC HEARING:

None

APPROVAL OF MINUTES:

Planning Commission Meeting Minutes, December 4, 2003

MOTION by Ray Fortier, seconded by Dave Kelley that the minutes of the December 4, 2003 Meeting of the Planning Commission be approved.

Motion approved unanimously.

NEW BUSINESS:

Committee Appointments

Chairman Yoder made the following Committee Appointments for 2004:

Bike Trails	-	Greg Ferguson Christa Johnson-Ross (Chair)

Historic Overlay/Site Plan Review Committee	-	Dave Kelley Christa Johnson-Ross Roger Yoder Bob Davis - Alternate
Joint City Ordinance Review Committee	-	Executive Committee Ray Fortier Cyndy Fuller Roger Yoder
Master Plan Review Committee	-	Greg Ferguson Dave Kelley Tony Slawinski
Ordinance Re-Write Committee	-	Ray Fortier Cyndy Fuller Mark Wittlief Roger Yoder
Zoning Board of Appeals	-	Ray Fortier

Bob Davis entered the meeting at 7:10 p.m.

MOTION by Greg Ferguson, seconded by Cyndy Fuller that a Capital Improvement Program Committee be established.

Members of the Planning Commission discussed the formation of a Capital Improvement Program Committee. The Planning Commission wanted the opportunity to review the responsibilities of the committee if one were formed.

Mr. Ferguson WITHDREW THE MOTION.

MOTION by Bob Davis, seconded by Ray Fortier that Establishment of a Capital Improvement Program Committee be discussed at the January 22, 2004 Worksession.

Motion passed unanimously

No Planning Commission members express objection to the Committee they were appointed to.

Annual By-Law Review

During the January Meeting the Members of the Planning Commission Review their By-Laws. This does not prevent the Planning Commission from making changes at other times if the year if they deem them necessary.

MOTION by Greg Ferguson, seconded by Cyndy Fuller to form a Committee to Review the Planning Commission By-Laws and Rules of Procedure.

Mr. Ferguson discussed the variations between City Council By-Laws and the Planning Commission By-Laws. Bob Davis asked if it would be better to have this item placed on the January 22, 2004 worksession agenda.

Voting on Motion as follows:

Yes - Ferguson, Johnson-Ross and Wittlief
No - Davis, Fortier, Fuller, Kelley and Yoder

MOTION DENIED

MOTION by Ray Fortier, seconded by Mark Wittlief that the Planning Commission discuss their By-Laws and Rules of Procedure at the January 22, 2004 Worksession.

Motion passed unanimously.

Discussion and Disclosure of any potential conflicts of interest

Correspondence has been received from the Law firm of Olson, Bzkok & Howard on behalf of their clients Citizens for Responsible Development. This correspondence raised the issue of conflicts of interest of Planning Commission Members and the City Attorney in regards to the Special Use Permit request from Manistee Saltworks Development Corporation. The City has retained John Gretzinger from Nantz, Litowich, Smith & Girard to assist with answering these allegations. At this time each Planning Commission was advised to disclose any potential conflicts of interest they may have in regards to Manistee Saltworks Development Corporation.

Mr. Gretzinger reviewed Section 3.10 Conflict of Interest of the City of Manistee Planning Commission By-Laws and the process of how the review will be handled. Mr. Gretzinger then asked each Planning Commission member to disclose any potential conflicts.

Bob Davis was asked the following questions by Mr. Gretzinger:

Q. Do you have a personal or financial interest in the applicant?
A. No

Q. Do you have a personal, contractual, financial, business, or employment interest in the governmental decision regarding the application?
A. No

Q. Is there any reason that you would not be able to fairly evaluate the application?
A. No

Bob Davis Cont.

Q. Are there any other potential conflicts of interest that you would like to disclose?
A. Mr. Davis wanted to disclose that he is a member of the Little River Band of Ottawa Indians. The Little River Band of Ottawa Indians have made statements against the proposed power plant and Mr. Davis feels these statements are pre-mature and does not feel that this would bias his opinion in any way. Mr. Davis said that when he worked for the Little River Band of Ottawa Indians he worked with the local contact person for Tondu. Mr. Davis was contacted by the Local Contact Person prior to the City receiving the application and was asked if he was on the Planning Commission and if he had any thoughts on the project. He said that he was a member of the Planning Commission and that when the item came before the Planning Commission they would then discuss the project.

Dave Kelley was asked the following questions by Mr. Gretzinger:

Q. Do you have a personal or financial interest in the applicant?
A. No

Q. Do you have a personal, contractual, financial, business, or employment interest in the governmental decision regarding the application?
A. No

Q. Is there any reason that you would not be able to fairly evaluate the application?
A. No

Q. Are there any other potential conflicts of interest that you would like to disclose?
A. None

Greg Ferguson was asked the following questions by Mr. Gretzinger:

Q. Do you have a personal or financial interest in the applicant?
A. No

Q. Do you have a personal, contractual, financial, business, or employment interest in the governmental decision regarding the application?
A. No

Q. Is there any reason that you would not be able to fairly evaluate the application?
A. No

Q. Are there any other potential conflicts of interest that you would like to disclose?
A. None that he knows of.

Cyndy Fuller was asked the following questions by Mr. Gretzinger:

Q. Do you have a personal or financial interest in the applicant?
A. No
Q. Do you have a personal, contractual, financial, business, or employment interest in the governmental decision regarding the application?
A. No

Q. Is there any reason that you would not be able to fairly evaluate the application?
A. No

Q. Are there any other potential conflicts of interest that you would like to disclose?
A. None

Ray Fortier was asked the following questions by Mr. Gretzinger:

Q. Do you have a personal or financial interest in the applicant?
A. No

Q. Do you have a personal, contractual, financial, business, or employment interest in the governmental decision regarding the application?
A. No

Q. Is there any reason that you would not be able to fairly evaluate the application?
A. No

Q. Is there any reason that you would not be able to fairly evaluate the application?
A. Mr. Fortier wanted to disclose that he has a nephew that works at the T.E.S. Filer Station. Mr. Gretzinger asked if Mr. Fortier's nephew has spoken to him about the project. Mr. Fortier said that he had not.

Roger Yoder was asked the following questions by Mr. Gretzinger:

Q. Do you have a personal or financial interest in the applicant?
A. No

Q. Do you have a personal, contractual, financial, business, or employment interest in the governmental decision regarding the application?
A. No

Q. Is there any reason that you would not be able to fairly evaluate the application?
A. No

Roger Yoder Cont.

Q. Are there any other potential conflicts of interest that you would like to disclose?
A. Mr. Yoder wanted to disclose that he works for PCA who receives steam for their plant from the T.E.S. Filer Station. Mr. Gretzinger asked if Mr. Yoder's employer has spoken to him about the proposed power plant. Mr. Yoder said that his employer has not spoken to him about the project.

Christa Johnson - Ross was asked the following questions by Mr. Gretzinger:

Q. Do you have a personal or financial interest in the applicant?
A. No

Q. Do you have a personal, contractual, financial, business, or employment interest in the governmental decision regarding the application?
A. Ms. Johnson-Ross wanted to disclose that the Local Contact person for Tondu is a personal friend. Mr. Gretzinger asked if the Local Contact person for Tondu had spoke to Ms. Johnson-Ross about the project. Ms. Johnson-Ross said the only thing the Local Contact person from Tondu said to her was that she would be an asset to the Commission because she knows that Ms. Johnson-Ross will review all the material relating to the project.

Q. Is there any reason that you would not be able to fairly evaluate the application?
A. No

Q. Are there any other potential conflicts of interest that you would like to disclose?
A. None

Mark Wittlief was asked the following questions by Mr. Gretzinger:

Q. Do you have a personal or financial interest in the applicant?
A. No

Q. Do you have a personal, contractual, financial, business, or employment interest in the governmental decision regarding the application?
A. Mr. Wittlief wanted to disclose that his Wife is an employee of CMS Energy based out of the T.E.S. Filer Station.

Q. Is there any reason that you would not be able to fairly evaluate the application?
A. No

Q. Are there any other potential conflicts of interest that you would like to disclose?
A. Mr. Wittlief said that his wife will bring up the letters that have been published in the newspaper.

Jon Rose, Community Development Director was asked the following questions by Mr. Gretzinger:

Q. Do you have a personal or financial interest in the applicant?
A. Mr. Rose wanted to disclose that he lives across the street from the proposed power plant project.

Q. Do you have a personal, contractual, financial, business, or employment interest in the governmental decision regarding the application?
A. No

Q. Is there any reason that you would not be able to fairly evaluate the application?
A. No

Q. Are there any other potential conflicts of interest that you would like to disclose?
A. None

A written request will be sent to Manistee Saltworks Development Corporation (Tondu) to disclose any Potential Conflicts of Interest. They will also be asked if they feel anyone serving on the Planning Commission cannot be fair to deliberate on the application.

Citizens will have two weeks to submit in writing (including signature) any potential conflicts of interest that they feel should be disclosed. Mr. Gretzinger hopes to have a written opinion ready for the Chairman for the February Planning Commission Meeting. Mr. Gretzinger advised the Planning Commission to avoid any outside discussion relating to the application.

UNFINISHED BUSINESS:

None

OTHER COMMUNICATIONS:

Chairman Yoder read a letter from Elaine Bush, MSU Extension office thanking the Planning Commission for their support in the State budget cut issue.

CITIZEN QUESTIONS AND CONCERNS:

MOTION by Greg Ferguson, seconded by Cyndy Fuller that a point of order under section 7.4 Speaking at Meetings be enforced.

Section 7.4 Speaking at meeting reads:

Speaking at Meetings. Unless waived by the Commission for a specific meeting, any public comment shall be limited to five (5) minutes per speaker, one time only. If a group of people wish to be heard on one subject, a spokesperson may be appointed who may request that the Chairman approve more than the normal five (5) minutes. If necessary, a maximum of five (5) minutes will be allowed for the group to caucus to choose their spokesperson and develop their comments.

Voting on Motion as follows:

Yes - Greg Ferguson, Ray Fortier, Christa Johnson-Ross, Dave Kelley
No - Bob Davis, Cyndy Fuller, Mark Wittlief, Roger Yoder

Motion denied

MOTION by Greg Ferguson for a five (5) minute recess.

Motion fails for lack of support

Lee Sprague, Ogema, Little River Band of Ottawa Indians - spoke about EPA Standards.

Steven Smalla, 116 Wolcott Street, Allegan, Michigan - spoke about jobs and conflicts of interest.

Jim Sluyter, 3480 Potter Road, Bear Lake - spoke in opposition to the proposed coal fired power plant, distributed a handout and read resolutions (attached).

Gerard Grabowski, Aurora Association - read a prepared statement about their organization (attached).

Bill Kracht, 403 First Street - Commented about the lack of a sound system.

Helen Ann Yunis, 444 Third Street - expressed concerns of a potential conflict of interest. Ms. Yunis spoke about an incident in November after Ms. Johnson-Ross was not appointed to the Planning Commission where Ms. Johnson-Ross said that she had a personal relationship with the local representative of Tondu and that representative had offered to assist Ms. Johnson-Ross in phrasing questions to the Planning Commission. Ms. Yunis also asked why the vacancy on the Planning Commission filled by Ms. Johnson-Ross's appointment was not advertised.

Michael McCann, 297 Hughes Street - Mr. McCann wanted to disclose a conversation that he had with Greg Ferguson where Mr. Ferguson told him that he had several hats and that he could make hundreds of thousands of dollars if the plant goes through.

Chris Bzdok, Olson, Bzdok and Howard, 420 E. Front Street, Traverse City - Mr. Bzdok represents the Citizens for Responsible Development and submitted questions regarding the Conflict of Interest Issue (attached).

Judy Chapple, 4410 W. Fox Farm Road - spoke in opposition to the proposed coal fired power plant.

Daniel Behring, 3695 Lakeshore Drive (representative for the Citizens for Responsible Development) - read a prepared statement and turned in petitions in opposition to the proposed coal fired power plant.

Dave Vavra, Red Apple Road - expressed opposition to the proposed coal fired power plant.

Tex Collins, 92 Poplar Street - spoke about a referendum.

Doreen Smith, Wellston - expressed environmental concerns and spoke in opposition to the proposed coal fired power plant.

Chairman Yoder called a five (5) minute recess to allow the citizens who wished to leave the opportunity to do so without disrupting the remainder of the meeting.

The Planning Commission will have a worksession on Thursday, January 22, 2004 in the Cafeteria, Manistee Middle School, 550 Maple Street.

ADJOURNMENT:

MOTION by Bob Davis, seconded by Greg Ferguson that the meeting be adjourned. Motion passed unanimously. Meeting adjourned at 9:07 p.m.

MANISTEE PLANNING COMMISSION

Denise J. Blakeslee

Denise J. Blakeslee, Recording Secretary

MERCURY and COAL PLANTS
FACT SHEET

1. **In 1990, coal-fired power plants emitted 46 tons of mercury, and mercury emissions are expected to climb to 60 tons, by 2010, yet coal plant emissions are the only major sources of mercury that remain unregulated.**
   U.S. EPA, "Electric Utility Steam Generating Units Hazardous Air Pollutants Emission Study," Feb. 24, 1998 p.ES-6, Table ES-2; Report on "Adverse Effects of Coal Burning Power Plants in Michigan"; MSN Search: <EPA mercury>

2. **The EPA has determined that mercury emissions from power plants pose significant hazards to public health and must be reduced. The Agency plans to propose regulations by 2003, and issue final regulations by 2004.**
   U.S..EPA, "Mercury Web Site," www.epa.gov/mercury/information.htm; U.S. EPA, "Fact Sheet: EPA To Regulate Mercury and Other Air Toxics Emissions from Coal- and Oil-Fired Power Plants"2000

3. **Reliable mercury emission control technology does not currently exist for coal plants.**
   Mercury Questions & Answers, www.we-energies.com

4. **As little as 1 drop - 1/70th of a teaspoon of mercury can contaminate a 25-acre lake to the point where fish are unsafe to eat.**
   National Wildlife Federation, "Clean the Rain, Clean the Lakes: Mercury in Rain is Polluting the Great Lakes," September 1999

5. **The existing Filer City T.E.S. Tondu Plant already releases 137 pounds of mercury into the air.**
   U.S. EPA: Releases: 2003 Facility Report; www.epa.gov

6. **The proposed Tondu facility is estimated to release 200-400 more pounds of mercury into the air annually.**

7. **Fetuses, infants, and children are particularly susceptible to mercury poisoning. Mercury's effects are similar to lead toxicity in children, and include delayed development and cognitive deficits, convulsions, mental retardation, language difficulties, and problems with motor function, attention, and memory. Those with toxic levels of mercury also report memory loss and fatigue in their system. It is a relevant factor for ADD, ADHD, and the general physical and mental health of children and adults.**
   Thompson, Toxic Metals; www.drlaurathompson.com/heavy_metal_toxicity.htm; see also US EPA, "Mercury Study Report To Congress"

8. **A 2000 National Academy of Sciences report noted that methylmercury exposure, from mothers eating mercury-contaminated fish, may cause brain damage in 60,000 to 375,000 children born in the U.S. each year.**
   www.abcnews.go.com/sections/DailyNews/mercury0/11.html

9. **1 in 12 – 8% - of women of childbearing age already have unsafe mercury levels and these rates are higher in more contaminated areas.**
   U.S. EPA: "Mercury: Frequently Asked Questions."

10. **Mercury can increase the chances of contaminated adults having heart attacks and hypertension.**
    U.S. EPA: "Mercury: Frequently Asked Questions."

11. **In additional to the adverse human heath impacts, mercury exposure also harms wildlife, with fish-eating birds and mammals receiving the highest exposures. Documented adverse effects in birds and mammals include reduced reproductive success, impaired growth and development, behavior abnormalities, and even death.**
    US EPA, "Mercury Study Report To Congress"

12. **50% of the mercury emitted from coal-fired power plants can travel up to 600 miles from the power plant, and 74% of the mercury in an area 1.5 miles around a coal plant comes from that coal plant.**
    Center for Clean Air Policy, "Power Plant Emissions and Water Quality," October 1997, Part 1

13. **Recently, a high school was shut down for days after a student removed mercury from a school laboratory and spread it around the school.**
    "A Mercury Non-Policy," Washington Post, 12/30/03, www.washingtonpost.com

14. **Air pollution is a considerable threat to Michigan's $9 billion tourism industry that is dependent upon clean water and a healthy fishery.**
    Report on "Adverse Effects of Coal Burning Power Plants in Michigan"

15. **Michigan Governor Granholm has proposed to eliminate mercury emissions in Michigan by the year 2020.**
    Detroit Free Press, 12/09/03; www.freep.com

Sponsored by the MANISTEE CITIZENS FOR RESPONSIBLE DEVELOPMENT
For more information go to: www.manisteecfrd.org

CANCER and COAL PLANTS
FACT SHEET

1. **Studies suggest an 18% increase in the risk of a childhood cancer for children living within a radius of 1.8 miles of a power station.**
   Know & Gilman, "Hazardous Proximites of Children Cancers in Great Britain from 1953-1998, J. Epidemiology and Community Health (1997); www.sierraclub.org

2. **10% of all lung cancers are probably due to air pollution**
   "Outdoor Air pollution and Lung Cancer," Environmental Health Perspectives (8/2000)

3. **Living in a polluted area can increase your risk for lung cancer between 12-37%.**
   "Study Ties Pollution, Risk, and Lung Cancer Effect Similar to Secondhand Smoke," Washington Post (3/06/02), citing J. American Medical Assn.

4. **Exposure to the tiny particles and sulfate pollutants of industrial emissions is comparable to breathing second-hand smoke from a cigarette.**
   "Study Ties Pollution, Risk, and Lung Cancer Effect Similar to Secondhand Smoke," Washington Post (3/06/02), citing J. American Medical Assn.

5. **A study of cancer statistics in 11 Michigan counties with coal fired power plants show that 6 of 11 counties exceeded the cancer cases diagnosed rates for the State of Michigan and 6 of 11 counties exceed the cancer related death rates for the State of Michigan.**
   Michigan Dept of Community Health, "Responses To Frequently Asked Questions: Manistee Saltworks Development Corp Coal-Fired Power Plant (2003)

6. **Nationwide as many as 31,000 deaths a year are related to power plants emissions as opposed to 16,000 killed in drunk-driving accidents and 17,000 homicide victims.**
   "Study Ties Pollution, Risk, and Lung Cancer Effect Similar to Secondhand Smoke," Washington Post (3/06/02), citing J. American Medical Assn.

7. **Coal fired power plants emit multiple cancer causing agents including metals such as arsenic, chromium, nickel; radionuclides such as radon and uranium; sulfuric acid, aerosols and multiple particulates.**
   Holmberg & Ahlberg, "Consensus Report: Mutagenicity and Carcinogenicity of Car Exhausts and Coal Combustion Emissions," 47 Environmental Health Perspectives 1 (1983); www.sierraclub.org

8. **The more coal burned, the more carcinogens emitted and the greater the risk of disease.**

9. **There are at least 23 professionally-accepted studies showing that power plant pollution increases cancer, asthma, heart attacks and other health problems.**

10. **Dioxins, a known human carcinogen and probably the most toxic compound known to science, also are formed when coal is burned, since nearly all coal sources contain chlorine. Utility and industrial burning of coal is the 6th largest source of dioxin emissions to air in 1995.**
    Center for Health, Environment, and Justice, "America's Choice: Children's Health or Corporate Profit" (1999)

11. **It is a common fact that the burning of coal produces cadmium – a toxin known to be a human carcinogen – lead – a deadly heavy metal – and hexavalent chromium (CRVI) – among the strongest known causes of lung cancer.**
    Harte, et al., Toxics A to Z: a Guide To Everyday Pollution Hazards (1991)

12. **Reducing fine particle emissions from older coal plants in the USA would:**
    - **avoid 18,700 deaths per year**
    - **avoid 3 million lost work days per year**
    - **avoid 16 million restricted-activity days per year**

13. **Reducing emissions from 9 older coal plants in the mid-west would:**
    - **avoid 300 deaths**
    - **avoid 2,000 respiratory and cardiac hospital admissions**
    - **avoid 400,000 person-days of respiratory symptoms**

14. **Not having a local coal powered plant would eliminate most of these coal combustion related problems in this community.**
    "Study Ties Pollution, Risk, and Lung Cancer Effect Similar to Secondhand Smoke," Washington Post (3/06/02), citing J. American Medical Assn.

Sponsored by the MANISTEE CITIZENS FOR RESPONSIBLE DEVELOPMENT
For more information go to: www.manisteecfrd.org

HEART & LUNGS and COAL PLANTS
FACT SHEET

1. **When Nitrous Oxide (NOx) reacts with volatile organic compounds and sunlight, ground level ozone, or smog, forms. Power plants are second only to automobiles as the greatest source of NOx emissions. A UCLA School of Medicine study found that over time, repeated exposure to smog and other air pollutants can cause as much damage to the lungs as smoking a pack of cigarettes a day.**
   Sierra Club, "Fact Sheet: Clean Air: Dirty Coal Power"; www.sierraclub.org

2. **Smog irritates the linings of the air passages and lungs, eventually causing injury and spasticity. This increases the risks of pneumonia, emphysema, chronic bronchitis and asthma attacks. These risks are greatest among the very young and elderly, especially those with pre- existing lung disease.**
   Sierra Club, "Dirty Coal Power"; www.sierraclub.org

3. **Smog and soot cause tens of thousands of deaths per year, millions of asthma attacks per year and hundreds of thousands of admission s to the hospital plus uncountable missed days of work. The cost of this is billions of dollars per year.**

4. **Smog and other air pollutants can cause as much damage as smoking a pack of cigarettes per day.**

5. **Tens of thousands of elderly people die each year from exposure to ambient levels of fine particles. Breathing fine particles can hurt them with heart or lung disease, emphysema and chronic bronchitis.**
   American Lung Association: :Facts about Fine Particle Air Pollution

6. **While all of us are at risk from exposure to fine particles, the elderly people with respiratory disease and children are at greatest risk.**
   Spengler, "Death, Disease and Dirty Power: Mortality and Health Damage Due to Air Pollution from Power Plants", Harvard School of Public Health, September 2000

7. **Infants in high pollution areas are 40 percent more likely to die of respiratory causes.**
   Spengler, "Death, Disease and Dirty Power: Mortality and Health Damage Due to Air Pollution from Power Plants", Harvard School of Public Health, September 2000

8. **A recent study found a 26 percent increased risk for Sudden Infant Death Syndrome (SIDS) in cities with high levels of fine particle pollution.**
   Spengler, "Death, Disease and Dirty Power: Mortality and Health Damage Due to Air Pollution from Power Plants", Harvard School of Public Health, September 2000); see also www.cleantheair.org

9. **5.5% of children living within 30 miles of a coal-powered plant have asthma. Michigan ranks 5th in the nation in this statistic.**
   Michigan Environmental Council, "Nearly 2 Million Michigan Children Breath Pollution from Dirty Power Plants (2002); www.mecprotects.org

10. **Out of the entire US electric industry, coal-fired power plants contribute 96% of SO2 emissions, 93% of NOx, 88% of CO2 and 99% of mercury emissions.**
    Clean the Air, "Power Plant Air Pollution Problem," Fact sheet

11. **Scientists increasingly believe that soot to be the most dangerous air pollutant, blaming it for 64,000 deaths per year in the U.S. – nearly twice the number of deaths due to auto crashes.**
    Sierra Club, "Fact Sheet: Clean Air: Dirty Coal Power"; www.sierraclub.org

12. **Fine particle emissions (soot) from U.S. coal-fired power plants are responsible for an estimated 30,000 deaths each year. Hundreds of thousands of Americans suffer from asthma attacks, cardiac problems and upper and lower respiratory ailments associated with fine particles from power plants.**
    Spengler, "Death, Disease and Dirty Power: Mortality and Health Damage Due to Air Pollution from Power Plants", Harvard School of Public Health (Sep. 2000); see also www.cleantheair.org

Sponsored by the MANISTEE CITIZENS FOR RESPONSIBLE DEVELOPMENT
For more information go to: www.manisteecfrd.org

ManisteeConservation District Resolution of Concern Regarding the Northern Lights Project (the proposed coal fired electric facility on Manistee Lake)

We value progress that strengthens our communities and our farms.

We value stewardship of our natural environment, on which current and future generations rely.

We value clean water, both on the surface as lakes, streams, ponds and wetlands and subsurface as groundwater.

We value land that is uncontaminated and productive.

We value air that is clean and unpolluted.

We support economic development that does not threaten these values.

We believe that the discharge of mercury, lead and other heavy metals from coal fired electric facilities is a threat to these values.

We believe that emissions of sulfur dioxide and nitrogen oxide, major causes of acid rain, from coal fired electric facilities are a threat to these values.

We are concerned about carbon dioxide emissions, a leading cause of global climate instability, from coal fired electric facilities.

We believe that an environmental assessment produced by the developer of the Northern Lights Project is inadequate to identify the environmental implications of the project and that an Environmental Impact Statement (EIS) should be required.

Because of the potential threats to our values, we hereby express our concern about the Northern Lights Project and urge preparation of an EIS prior to the issuance of a Special Use Permit by the City of Manistee, Air Quality Permits by state and/or federal agencies, and other permits that would allow construction of the proposed Northern Lights Project. Upon review of an EIS we would reconsider this resolution.

I hereby certify that this is a true copy of a resolution adopted by the Manistee Conservation District at the December 17, 2003 Board of Directors Meeting

_____

Jeanne Crampton, Secretary

_____

Resolution of opposition
Manistee Saltworks Coal Plant in the City of Manistee

Whereas, the Traverse Group of the Sierra Club has grave concerns regarding the plans of the Tondu Corporation, aka Manistee Saltworks, to build a 425 megawatt coal burning electrical generating plant in the City of Manistee; and

Whereas, realizing the impacts that the 450 tons of ash, generated daily that will be disposed of the landfill; and

Whereas, being deeply concerned with the unavoidable emissions of nitrogen oxides, carbon dioxide greenhouse gases, airborne lead, particulate matter, sulfur dioxides, and their direct link to ground level ozone or smog, acid rain, and their proven hazardous health effects such as asthma, heart and lung disease; and

Whereas, according the United States Environmental Protection Agency, coal plants are responsible for nearly 60% of PM10 emissions (particles 10 microns or less in diameter), and

Whereas, The United States EPA finds the smallest of these particles, 2.5 microns or less in diameter, caused by burning fossil fuels and the chemical reactions of nitrogen oxides and sulfur dioxides emitted by coal plants, to be the most dangerous to human health; and

Whereas, contamination of lakes and streams due to mercury from coal burning plants is known to be, as a result of many coal burning plants in this country, at levels sufficient to concentrate (and contaminate) in the food chain and cause brain damage in children; and

Whereas, being fully aware of the environmental impacts that the proposed plant's warm water discharge would have on the water quality, fish and aquatic species and habitats of Lake Manistee; and

Whereas, in addition to the impacts on Lake Manistee, the Traverse Group of the Sierra Club realizes the additional environmental impacts of said water discharge in to Lake Michigan from Lake Manistee; and

Whereas, acknowledging that the Tondu Corporation has already proven itself to be poor stewards of the environment and untruthful to the residents of Manistee County regarding their already-operating co-generation plant in neighboring Filer City; and

Whereas, the Traverse Group of the Sierra Club, whose mission it is to protect and preserve the environment, including its water, air, soil, wildlife and their habitats, not only in Northern Michigan, thereby protecting the health and well-being of its citizens, but the environment of the United States of America, Canada and the entire planet and all of its people as well,

RESOLVED, that the Traverse Group of the Sierra Club hereby opposes the construction of the proposed coal burning plant by the Tondu Corporation and hereby urges the City of Manistee to reject this project.

Attention: City of Manistee Council - Manistee City Planning Commision

Regarding: Proposed "Northern Lights" project

Date January 5, 2004

The Aurora Association has been formed in response to the proposed "Northern Lights" electrical generation plant. Our focus is to network with Manistee City, County, regional, statewide and national organizations who have an interest in the proposed facility. We advocate for a fully informed and involved citizenry regarding this proposed project. Our group has requested a study session meeting with the Manistee City Council. It is our hope to bring together local and regional organizations for a dialogue with the City Council, the City Manager and Community Development Coordinator. We are aware of such meetings taking place with the City of Manistee and Manistee Salt Works Corporation representatives. We are requesting a similar forum and look forward to organizing such a meeting in the near future.

The recent revelations that the proposed "Northern Lights" project could be primarily, if not exclusively owned by the Michigan Public Power Agency (MPPA), raises serious concerns that the City of Manistee needs to address. The City of Manistee is now working on a Community Services Fee that it will negotiate with Tondu Corporation. The Aurora Association is requesting the following items in regard to this Community Services Fee:

1. The Community Services Fee must represent the *Full Taxable Value* of this proposed facility. Based on 20.5 mills, this is a figure of roughly 5.4 million dollars annually. Any dollar amount that is lower than that must be deemed unacceptable in light of the significant and multi-faceted long term infrastructure demands that such a large proposal imposes on our community. Negotiations which result in an agreement less than the Full Taxable Value would be negligent and would represent a placing of corporate interests above those of the public interest. The public interest is what you are duty bound and elected to represent. We trust the City will demonstrate courage, strength and wisdom in this regard.

2. A Community Services Fee agreement needs to be a legally formulated agreement which Tondu Corporation and any successive owners are bound to. This agreement must be legally binding and in place prior to any granting of the Special Use Permit. This action is entirely within the City's rights and responsibilities. Should the Planning Commission approve the Special Use Permit without a signed Community Services Fee Agreement it would represent a dereliction of duty and an incomplete and legally flawed Special Use Permit. We are requesting the City Council to insure us that the Planning Commission will be instructed not to approve the Special Use Permit without a legally binding Community Services Fee Agreement which represents the Full Taxable Value of this proposed facility.

The Aurora Association is also requesting that the City of Manistee recommend to its Planning Commission that the following provisions be placed in any Special Use Permit. These provisions represent a prudent and measured approach at insuring the overall health, safety and welfare of our citizenry.

1. Require that the "Northern Lights" electrical facility be built in accordance with Maximum Achievable ~~Available~~ Control Technology (MACT) standards as opposed to the currently proposed Best Available Control Technology (BACT) standards. MACT has been cited by the US Environmental Protection Agency as the key to reducing the amount of mercury and other

pollutants that coal fired plants emit. Mercury emissions are the major contributor to our compromised air and water quality. By requiring MACT the Special Use Permit will reflect an honest effort on the part of the City of Manistee to better insure our economic and environmental health, safety and welfare. By not requiring MACT the City would be doing the opposite of its' public duty.

2. In an expansion of Jay Kilpatricks of Williams and Works recommendations to the City of Manistee, we are requesting that the Special Use Permit restrict the fuel source to be limited to only low-sulfur compression treated coal. In addition, the Special Use permit needs to include specific language which limits the power output of the facility to not exceed 425 Megawatts. These two factors, fuel source and power output, are the basis for the technical data submitted to the Planning Commission with this Special Use Permit. Any alteration of the proposed fuel source and power output would render the technical data submitted irrelevant. Therefore the Special Use Permit needs to include fuel source guarantees and power output limitations.

It is recognized that the City of Manistee and its officials are engaged in reviewing a project unlike any other proposed for this region in recent history. In deliberating a proposal of such magnitude open and honest information is a must for good decision making. The fact that the true nature of ownership of this proposed facility was not provided by the applicant needs to be completely examined and publicly noted. For months Mr. Joe Tondu and representatives of the Manistee Salt Works Corporation have been gathering endorsements for this project while somehow omitting the role of MPPA and their possible ownership of this proposed facility. In our opinion this blatant omission is not how community minded corporations operate.

Thank you for consideration of these issues we have raised in this letter and we look forward to a written reply to our requests.

Respectfully submitted by:

Gerard Grabowski

The Aurora Association
Gerard Grabowski - Member
10040 Alkire Road
Bear Lake, MI 49614

Controlling Mercury from Power Plants:
Current State of Technology

NATIONAL WILDLIFE FEDERATION®
www.nwf.org

A FACTSHEET OF THE NATIONAL WILDLIFE FEDERATION'S CLEAN THE RAIN CAMPAIGN

Mercury emissions from coal-fired power plants can be dramatically and affordably reduced from all types of boilers burning all types of coal. The technical capability to control mercury is already here and commercialization of cost-effective technologies is already beginning in anticipation of new federal emission standards.

Impetus for Developing Mercury Controls

By December 2003, EPA is required to propose emission limits for mercury and other hazardous air pollutants from power plants. These standards must reflect the "maximum achievable" emission reduction. Final standards based on the utilization of maximum achievable control technology (MACT) are due by December 2004, and sources must come into compliance within three years. The maximum achievable reduction is met by optimizing the mercury capture efficiency of conventional controls and integrating mercury-specific control technologies into the pollution control system. Following is an overview of existing technologies for other pollutants that can control mercury, as well as technologies currently available or under development specifically to address mercury emissions.

Controlling Mercury Emissions

According to EPA's test data, emission control technologies designed to capture already regulated pollutants will also capture mercury. The degree to which existing controls can reduce mercury emissions depends on the combination of devices and the type of coal burned at the power plant.

For example, power plants equipped with controls for sulfur dioxide (wet or dry scrubbers) and particulate matter (fabric filters) already capture over 90% of their mercury emissions when burning bituminous coal.[1] In addition, a nitrogen oxide (NOx) control technology (selective catalytic reduction, SCR) has been found to enhance mercury capture for bituminous coals.

Plants burning subbituminous coal also capture mercury with their existing pollution control system.[2] For example:

- 86% mercury control was achieved by a boiler with a fabric filter and low NOx burner.
- 74% mercury control was measured at a boiler using limestone injection with a fabric filter.
- 84% mercury control was measured at a boiler using a low NOx burner, wet scrubber, and fabric filter (burning a blend of bituminous and subbituminous coals).

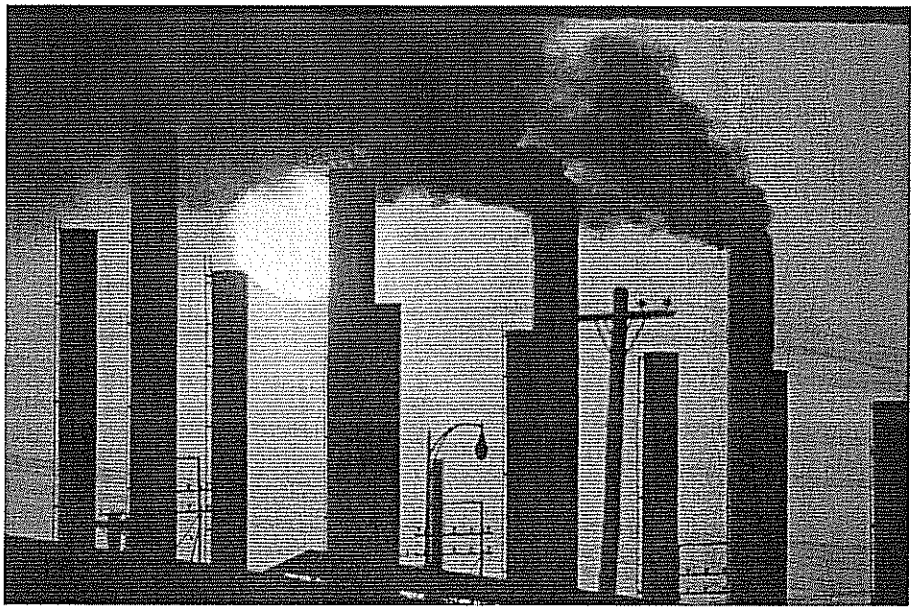

This fact sheet was co-authored by the Clean Air Task Force, Natural Resources Defense Council, and National Wildlife Federation.

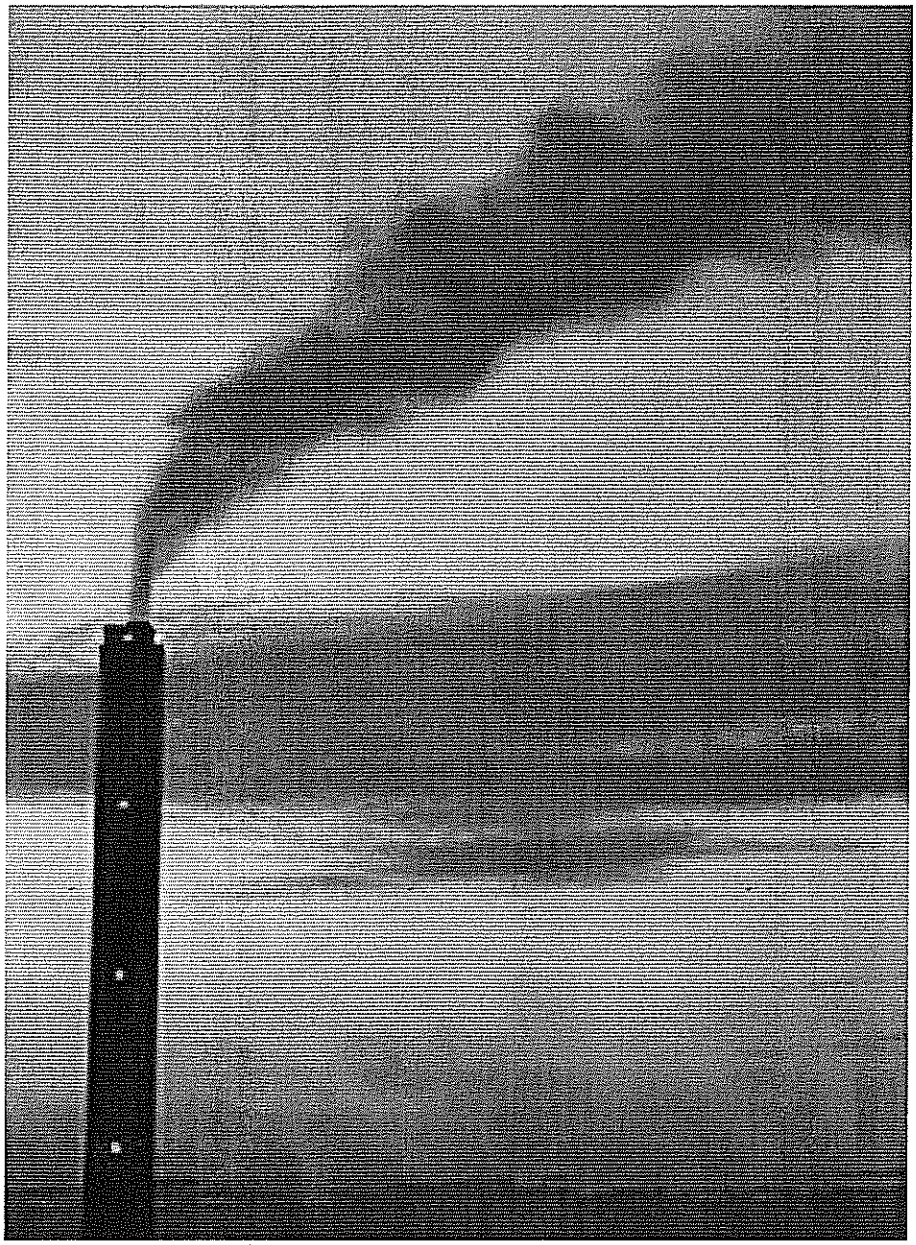

Improving Effectiveness of Existing Emission Controls

Steps can be taken to further improve the mercury capture of existing emission control technologies. Research on various additives and catalysts to improve the capture performance of wet scrubbers is being conducted by a variety of institutions and private companies. In addition, tests using bituminous coal showed that changes in wet scrubber operation to enhance SO2 control also improved mercury capture.[3]

Increasing the efficiency of particulate control technologies, particularly for fine particles, will result in significant improvements in mercury capture.[4] For example, the efficiency of fabric filters can be improved by increasing the collection area of the filter or lowering the flue gas temperature. New fabric filter bags also are being developed that chemically convert mercury to its oxidized form that is more easily captured by wet scrubbers. The collection efficiency of ESPs can also be improved through minor alterations.

Finally, increasing mercury capture using SCR's (designed to control NOx emissions) is being investigated. Different catalyst materials are a technology option showing promise.

Pre-combustion Pollution Controls

Coal cleaning is a process that is already used to reduce the sulfur content of bituminous coals (and to a lesser extent subbituminous coals) before combustion, and is somewhat useful in reducing mercury levels as well. Improvement in this process could lead to further reductions in coal mercury content, thereby reducing capture requirements at the stack. A promising example, which is already fully commercialized, is the K-Fuel technology. K-Fuel is designed to enhance the heating value of subbituminous coals.[5] Under elevated temperature and pressure, the moisture content of the coal is greatly reduced. At the same time, mercury is volatilized from the coal, subsequently captured and responsibly handled as a hazardous waste. This technology reduces the mercury content of the coal up to 70%. Plants that utilize K-Fuel technology, along with emission controls such as wet scrubbers and fabric filters, will achieve high overall mercury reductions.

Mercury-Specific Control Technologies

Integrating mercury-specific controls with these existing technologies will yield the maximum achievable emission reductions. The technology that has undergone the most extensive testing is sorbent injection, particularly activated carbon injection (ACI). Powdered activated

carbon is injected into the flue gas of the power plant. Mercury in the flue gas is adsorbed onto the carbon sorbent, which is then captured downstream in a particulate control device. Sorbent injection can be added to most plants and, as such, offers a broad-based approach to mercury control.[6] The effectiveness of the ACI system depends in part on the downstream particulate control device. Specifically, fabric filters have proven to achieve the highest mercury reductions in conjunction with an ACI system.

Full-scale tests of ACI demonstrate the effectiveness of this technology:

- A plant which burns bituminous coal with two ESPs showed 90% control at high activated carbon injection rates.[7]

- Utilizing a fabric filter, another bituminous coal plant achieved 85% control on a continuous basis, with short-term removals averaging more than 90%.[8]

- At a subbituminous coal plant with an ESP, 70% mercury control was measured at the highest activated carbon injection rate tested. A fabric filter would likely improve the control efficiency of this system.[9]

- Another subbituminous coal plant, combining aspects of ESPs and fabric filters, was found to capture nearly 90% of total mercury, at a low activated carbon injection rate.[10]

- A lignite-fired boiler equipped with a fabric filter, measured 70% control at the highest carbon injection rate tested. Tests on the same boiler using a more effective sorbent (iodine-treated carbon) found capture efficiency of over 90%.[11]

These examples show that high mercury removal is technically feasible from all coal-fired power plants. Currently, about 6% of power plants already have fabric filters and an ACI system could be integrated with these existing controls. For those plants not already equipped with a fabric filter, installation of a small fabric filter downstream of the carbon injection system would likely be required to achieve the 90% mercury removal. (With the imposition of new fine particle emission limits, it's likely that plants will be upgrading their existing particulate controls, providing simultaneous mercury control benefits.)

Emerging Multi-Pollutant Control Technologies

A number of emission controls are under development which show

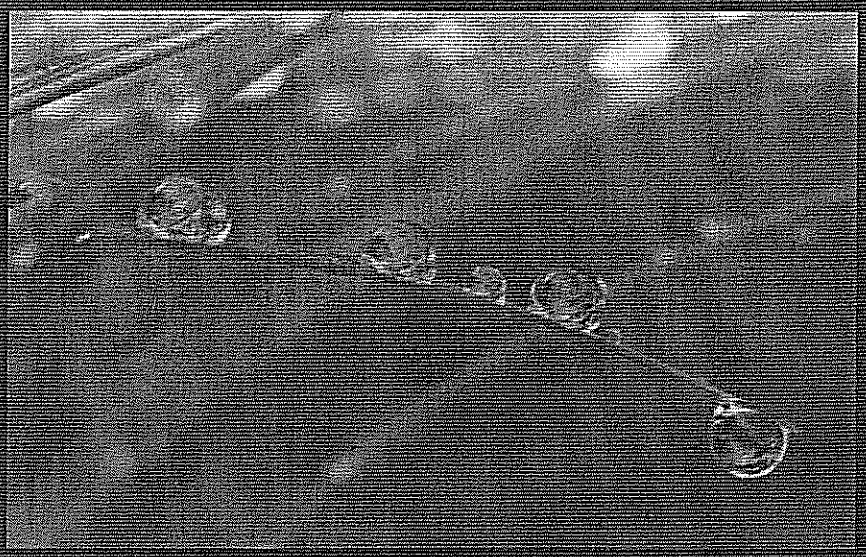

Mercury Rules Show Real Impact in Florida

A recent 10-year multi-agency study in the Florida Everglades showed the impact that reductions in local emissions can have on nearby mercury contamination. Combining measured data with computer models of atmospheric transport, deposition, and cycling in the watershed, the researchers found that there was a nearly 1:1 relationship between the mercury coming in from the air and the mercury levels in largemouth bass. Thus a reduction in deposition by 50 percent would lead to a nearly 50 percent reduction in bass mercury concentrations. The study found that incinerator emissions in southern Florida – the largest source of mercury emissions in the area through the mid-1990s - have declined by approximately 99 percent from the mid-1980s, due to pollution prevention and control measures. In response to decreases in deposition, mercury levels in fish and wildlife have declined by about 60 percent since peaking in the mid-1990s. Other studies are also showing the impact of changes in mercury deposition. For example, a study in northern Wisconsin found that a decline in air deposition of mercury by 10 percent a year from 1995-1999 was accompanied by a decline in yellow perch mercury levels by 5 percent during that same period. The researchers attributed the decline in mercury deposition to regional mercury reduction measures.

Sources: The Everglades Mercury TMDL Pilot Study: Final Report (available at: http://www.floridadep.org/labs/mercury/index.htm); Hrabik, T., and Watras, C., 2002, Science of the Total Environment, 297, pp. 229-237.

Costs of Pollution Control Technologies

Control Technology	Pollutant Controlled	Capital Costs ($/kW)	Fixed O&M ($/kW/yr)	Variable O&M (mills/kWh)
Wet Scrubber	SO_2	150-200	8	1
SCR	NOx	50-80	.53	1.37
Fabric Filter	Particulates	40-55	-	.5
ACI	Mercury	3	1	.4 (w/fabric filter) 1.2 (w/ESP)

Source: ADA-ES and U.S. EPA, 2003. Personal communications with staff.

promise for mercury removal as well as SO2 and NOx control. These technologies include corona discharge, electro-catalytic oxidation and electron beam irradiation. Direct injection of oxidizing agents into the flue gas is also under investigation.[12]

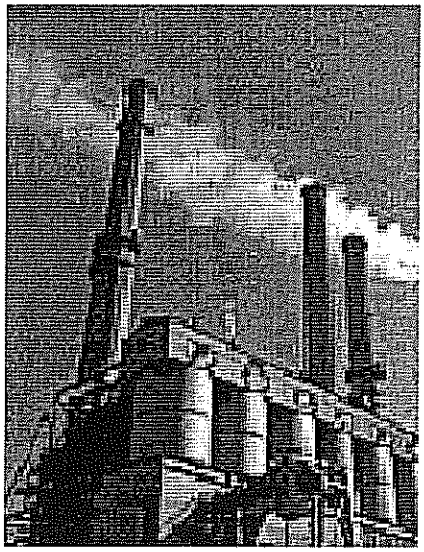

Another technology option is fixed carbon beds, already used to remove mercury from waste incinerators in Europe and gasification units in the United States.

Economic Feasibility of Mercury Controls

Not only is it possible to control mercury emissions from power plants, it is also economically feasible to do so. A recent report has highlighted the importance of regulations in spurring innovation in pollution control technologies – a situation that is likely to drive the already relatively low cost of mercury controls down further.[13]
ACI for all coal types is estimated to cost about 0.04 cents/KWh, with an additional $40 to $55/kW in capital costs for installation of the downstream fabric filter, if necessary. These operating costs are based on current costs of activated carbon, which is predicted to decline by 40 to 50% due to market demand once a regulatory requirement is set.[14] The table above compares the cost of mercury controls to other pollution control technologies.

In conclusion, it is both technically and economically feasible to reduce mercury emissions from coal-fired power plants. Full-scale tests are demonstrating that cost-effective mercury control technologies can be implemented by power plants with all types of boilers burning all types of coal. Stringent federal emission standards must be set to ensure the continued investment in technological solutions to the mercury problem.

---

[1] U.S. EPA, 2002. Control of mercury emissions from coal-fired electic utility boilers: interim report including errata data 3-21-02. EPA 600/R-01-109. April.
[2] Analysis of mercury emissions based upon reported fuel use and mercury tests. Presentation to Utility MACT Working Group, February 5, 2002. http://www.epa.gpov/ttn/atw/combust/utiltox/utoxpg.html.
[3] Pavlish, J.H. Status review of mercury control options for coal-fired power plants. Accepted for publication in a special issue of Fuel Processing Technology.
[4] Massachusetts Department of Environmental Protection, December 2002. Evaluation of the technological and economic feasibility of controlling and eliminating mercury emissions from the combustion of solid fossil fuel.
[5] http://www.kfx.com/index.htm
[6] Pavlish, J.H et al., 2003, Status review of mercury control options for coal-fired power plants, Fuel Processing Technology, V. 82, pp. 89-165.
[7] ADA Environmental Solutions, 2003. Results from four full-scale field tests of ACI for control of mercury emissions. Presentation to Utility MACT Working Group, March 4. http://www.epa.gpov/ttn/atw/combust/utiltox/utoxpg.html.
[8] Ibid.
[9] Ibid.
[10] U.S.Department of Energy, 2002. Mercury control with the advanced hybrid particulate collector. Technical progress report. November.
[11] EPRI, 2002. Mercury control at western fuel plants. Presentation to Utility MACT Working Group, August 8, 2002. http://www.epa.gov/ttn/atw/combust/utilox/utoxpg.html.
[12] Massachusetts Department of Environmental Protection, December 2002. Evaluation of the technological and economic feasibility of controlling and eliminating mercury emissions from the combustion of solid fossil fuel.
[13] NESCAUM. Mercury Emissions from Coal-Fired Power Plants: The Case for Regulatory Action. October 2003.
[14] U.S. EPA, 2002. Control of mercury emissions from coal-fired electric utility boilers: interim report including errata dated 3-21-02. EPA 600/R-01-109. April.

NATIONAL WILDLIFE FEDERATION®
www.nwf.org®

Contact: Felice Stadler
Clean the Rain Campaign
National Wildlife Federation
1400 16th Street, NW, Suite 501
Washington, DC 20036

Phone/Fax: 202-797-6692/5486
Email: stadler@nwf.org
Web: www.nwf.org/cleantherain

November 2003

Not Just a Threat to Health: Mercury's Impact on Our Economy

NATIONAL WILDLIFE FEDERATION®
www.nwf.org®

A FACTSHEET OF THE NATIONAL WILDLIFE FEDERATION'S CLEAN THE RAIN CAMPAIGN

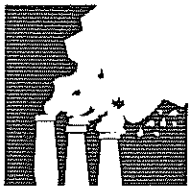

Mercury is a toxic metal that can harm the development and function of the central nervous system in both people and wildlife. It is because of these risks that mercury also threatens the fishing industry and the businesses that depend on it.

Mercury's Pathway in the Environment

Mercury is emitted into the air by coal burning power plants, incinerators, manufacturers, and other sources. The mercury then falls to the earth and accumulates in the body tissue of people and wildlife. This process begins in lakes and wetlands, where mercury is converted into methylmercury - the toxic form that is absorbed by living things.

Methylmercury accumulates in aquatic systems, increasing in concentration with each step up the food chain. As a result, large predator fish like bass, trout, and walleye can have mercury levels over one million times greater than the waters in which they live. People and wildlife that eat mercury-contaminated fish, in turn, accumulate mercury in their bodies.

Warning!

Due to the serious health risks of mercury poisoning, 44 states and territories have issued advisories warning people to limit or avoid consumption of certain fish species. Given the pervasiveness of the mercury problem, women of childbearing age and young children have to be especially

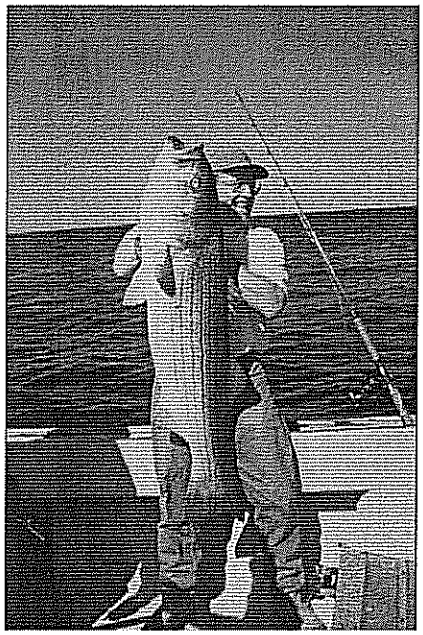

careful about eating fish from local lakes and streams.

In nearly 20 states, mercury warnings extend statewide for at least one species – meaning that no waters in the state contain fish of these species that are safe to eat. 19 states have a statewide mercury advisory covering all inland lakes and/or rivers. And the situation is intensifying – over the last 10 years the number of states that have issued advisories has increased 60%. From 2001 to 2002, the total acreage of lakes under advisory increased by nearly 20%. While this mainly reflects increased monitoring and changes in advisory protocols, it suggests that the mercury problem is not being solved.

What's at Stake

Recreational fishing is a major component of our local and national economies. As a result, the economic impact of reduced recreational fishing activity due to mercury contamination could be quite severe. Recent reports from the U.S. Fish and Wildlife Service and the American Sportfishing Association indicate that recreational fishing annually generates:

- $116 billion in overall economic activity
- 1 million jobs, resulting in $28 billion in salaries and wages
- $36 billion in expenditures
- $7 billion in state and federal taxes

The increasing number of lakes and streams under mercury advisories threatens this important industry. Not only does mercury harm fish directly – potentially reducing populations available to be caught – it also affects the ability of people to eat the fish they catch.

It is this latter effect of mercury pollution that is the most threatening to the recreational fishing industry. Research has shown that nearly 70% of anglers consume their catch. And while many do engage in "catch and release" fishing, the majority of anglers' fishing experience is marred if they cannot eat in unlimited quantities what they catch.

This may lead anglers to scale back their fishing activities, likely resulting in less money being spent on this pastime. While limited research is available to specifically predict the impact of mercury contamination on recreational fishing, various studies have shown that fish consumption advisories can cause anglers to:

- ► Take fewer fishing trips
- ► Spend less money on trips and associated expenditures such as travel costs and fishing gear purchases
- ► Choose non-contaminated fishing locations, whether in-state or elsewhere, over those with mercury advisories

These studies underscore the important link between pollution, fish contamination, and recreational fishing activities.

Other Economic Impacts of Mercury Pollution

In addition to the impacts on the fishing industry, other costs associated with mercury contamination and exposure are becoming more recognized.

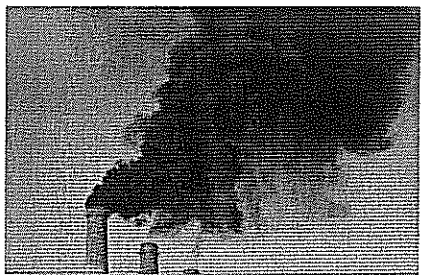

First, as the National Academy of Sciences noted, over 60,000 children may be born each year exposed to mercury levels in the womb that could lead to learning difficulties once they reach school age. These problems may increase the need for special education services, which currently cost over $50 billion annually in state and federal funds.

Second, concern over fish contamination may reduce people's fish purchases at grocery stores and other food establishments. For example, Wild Oats food market recently decided to post fish consumption advisory information in their 100 stores nationwide. While this action is necessary to protect people in the near term, permanently changing consumption habits is not the solution.

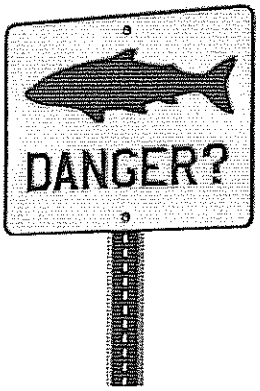

What Can We Do to Protect this Important Part of Our Economy?

Mercury in fish threatens our health and our economy in many ways, so we must take action now to restore our fisheries, bolster the recreational fishing industry and protect our economy and health. The only way to do this is to phase out mercury pollution at the source. Fortunately, we have the tools today to do just that.

Specific steps can be taken at the local, state, and federal level to eliminate mercury pollution at the source.

► Eliminate or greatly reduce industrial mercury emissions. Some industrial sources, such as chlorine manufacturers or waste incinerators, can virtually eliminate their mercury emissions by either switching to mercury-free processes or removing mercury from the incinerator feedstock. For other sources, such as coal-fired power plants, stringent emission limits must be set using existing authority under the Clean Air Act, or other legislation that would achieve reductions at a comparable level and timeframe.

► End the manufacture and use of mercury-containing products. Legislation should be passed at the federal, state, and local level to phase out the sale of mercury-containing products, institute mercury-free purchasing, and mandate manufacturer take-back for products that are still on the market and in use.

► Promote safe disposal of mercury waste. Mercury is found in dozens of household, business and industrial products. To prevent haphazard disposal of these products, resources need to be allocated to communities for comprehensive mercury collection and recycling facilities.

► Enact water quality standards that are consistent and protective of people and wildlife. Mercury monitoring and the process that results in fish consumption advisories needs to be improved in order to more effectively reduce the public's exposure to mercury as well as offer adequate protection to wildlife.

NATIONAL WILDLIFE FEDERATION®
www.nwf.org®

Contact: Felice Stadler
Clean the Rain Campaign
National Wildlife Federation
1400 16th Street, NW, Suite 501
Washington, DC 20036

Phone/Fax: 202-797-6692/5486
Email: stadler@nwf.org
Web: www.nwf.org/cleantherain

November 2003

Written Questions

Chris Bedok

1. Will the disclosure info submitted by Tandu / MSWDC at the PC's request be publicly-available under FOIA?

2. Will each PC member, or Tandu, disclose pre-contacts by Tandu representatives?

3. Will the opinion letter by Mr. Gretzinger be publicly available under FOIA?

4. Will the issue raised in my letter about the City's normal law firm be addressed by the PC or by Mr. Gretzinger?

MEMBERS OF THE PLANNING COMMISSION

MY NAME IS DANIEL W. BEHRING

I RESIDE IN ONEKAMA TOWNSHIP OF MANISTEE COUNTY

I AM HERE TONIGHT AS A MEMBER OF THE CITIZEN GROUP IDENTIFIED AS CITIZENS FOR RESPONSIBLE DEVELOPMENT. I HAVE BEEN ASKED BY THE MEMBERS TO SPEAK TONIGHT.

I AM PRESENTING TO YOU TONIGHT, FOR ENTRY INTO THE RECORD OF THIS MEETING, A PAGE FROM THE MANISTEE NEWS ADVOCATE OF JANUARY 5, 2004. THIS PAGE LISTS THE NAMES OF 600 PEOPLE WHO ARE OPPOSED TO THE CONSTRUCTION OF THE PROPOSED NORTHERN LIGHTS POWER PLANT AND ASK YOU NOT TO APPROVE THE SPECIAL USE PERMIT.

I AM ALSO PROVIDING YOU WITH ORIGINAL PETITIONS WHICH INCLUDE THE NAMES OF APPROXIMATELY 200 ADDITIONAL PERSONS. I WOULD LIKE THESE ALSO TO BE ENTERED INTO THE RECORD OF THIS MEETING.

I HAVE PROVIDED A COVER LETTER FOR THIS MATERIAL

THE PEOPLE WHOSE NAMES APPEAR HERE FOR YOU ARE AWARE THAT THE SHORT AND LONG TERM FINANCIAL RAMIFICATIONS OF THE PROPOSED PLANT WILL HAVE A NEGATIVE IMPACT ON THEIR POCKETBOOKS. THEY ALSO ARE AWARE OF THE LONG RANGE HEALTH RISKS THIS PROPOSED PLANT HAS TO CURRENT AND FUTURE GENERATIONS.

I WILL NOT ADDRESS THE FACT THAT NO ECONOMIC IMPACT STUDY TO VERIFY MR. TONDU'S CLAIMED BENEFITS HAS BEEN COMPLETED – OR REQUESTED BY THE COMMISSION, THE CITY OR THE COUNTY. I DO, HOWEVER, WANT TO ADDRESS A VERY SIGNIFICANT AND IMPORTANT RESPONSIBILITY THAT YOU AS COMMISSION MEMBERS HAVE BEYOND ASSESSING ECONOMIC IMPACT.

IN ARTICLE 8604 OF THE ZONING ORDINANCE, IT STATES THAT APPLICANTS FOR A SPCIAL USE PERMIT MUST ADDRESS THE STANDARDS IN ARTICLE 8609. IT IS NOT SUFFICIENT THAT THE APPLICANT ADDRESS THE STANDARDS.

THE PLANNING COMMISSION HAS THE RESPONSIBILITY TO EVALUATE THE APPLICATION AGAINST THOSE STANDARDS AND PROVIDE, IN WRITING, REASONS FOR ANY ACTIONS TAKEN ON ANY OF THESE STANDARDS.

I WISH ONLY TO SITE STANDARD B1 OF ARTICLE 8609 THIS EVENING. THIS STANDARD ASKS IF THE PROJECT PROPOSED IS, AND I QUOTE, "DESIGNED TO PROTECT THE HEALTH, SAFETY AND WELFARE OF THE COMMUNITY."

FURTHER, SECTION 125.584c OF THE CITY AND VILLAGE ZONING ACT REQUIRES THAT THE STANDARDS APPLIED IN APPROVING A REQUEST FOR SPECIAL USE PERMIT ENSURE THAT THE USE IS - AND I QUOTE - "COMPATIBLE WITH ADJACENT USE OF LAND, THE NATURAL ENVIRONMENT, AND THE CAPACITIES OF PUBLIC SERVICES AND FACILITIES AFFECTED BY THE LAND USE."

GIVEN THE MASSIVE AMOUNT OF INFORMATION WHICH OUR RESEARCH HAS PROVIDED TO YOU AND YOUR STAFF LIAISON ON THE SCIENCE OF COAL FUELED POWER PLANTS, WE DO NOT BELIEVE YOU CAN TAKE ANY ACTION BUT DENY THIS PERMIT.

FURTHER, I WOULD REMIND THE COMMISSION THAT THERE IS ALSO A SIGNFICIANT AMOUNT OF INFORMATION CONCERNING THIS PROJECT'S IMPACT ON THE PUBLIC HEALTH, SAFETY AND THE NATURAL ENVIRONMENT WHICH CAN ONLY BE EVALUATED BY THE PLANNING COMMISSION IF IT OBTAINS AN INDEPENDENT REVIEW OF THE ENVIRONMENTAL ASSESSMENT THE COMMISSION HAS REQUESTED. I TRUST THAT SAME INFORMATION MR. TONDU IS REQUIRED TO PROVIDE TO THE DEQ AND OTHER ENVIRONMENTAL PERMITTING AGENCIES WILL BE PART OF THE DOCUMENTATION THAT WILL BE PROVIDED TO THE COMMISSION AS PART OF THAT ENVIRONMENTAL ASSESSMENT.

I WOULD REMIND THE COMMISSION THAT SECTION 125.84d OF THE CITY AND VILLAGE PLANNING ACT ALSO REQUIRES THAT THE "SITE PLAN' MUST INCLUDE – AND I QUOTE - "DOCUMENTS AND DRAWINGS NECESSARY TO INSURE THAT THE LAND USE IS IN COMPLIANCE WITH THE LOCAL ZONING ORDINANCE AND STATE AND FEDERAL STATUTES".

CFRD WILL CONTINUE TO PROVIDE THE COMMISSION WITH ADDITIONAL INFORMATION WHICH WE HOPE PROMPTS THE COMMISSION TO CONTINUE TO ASK QUESTIONS ABOUT THE REAL IMPACTS OF THE NORTHERN LIGHTS PROJECT, BUT WE SUGGEST THAT FOR YOU TO TAKE ANY ACTION OTHER THAN TO DENY THE SPECIAL USE PERMIT BASED ON THIS STANDARD:

> I.E. DOES IT PROTECT THE HEALTH SAFETY AND WELFARE OF THE COMMUNITY? – IS THIS USE COMPATIBLE WITH THE NATURAL ENVIRONMENT?

WOULD NOT BE IN THE PUBLIC INTEREST.

MOREOVER, WE BELIEVE THAT TO DO ANYTHING BUT TO DENY THIS PERMIT WOULD BE A VIOLATION OF THE TRUST THAT HAS BEEN PUT IN YOU BY THE COMMUNITY.

THANK YOU FOR RECEIVING THESE SIGNATURES AND FOR LISTENING TO OUR CONCERNS FOR THE CITIZENS OF MANISTEE COUNTY.

Citizens for Responsible Development
Manistee, Michigan
www.manisteecfrd.org

January 7, 2004

Members of the City of Manistee Planning Commission:

Enclosed find the original petitions signed by citizens in opposition to the proposed construction of the Northern Lights power plant.

These signatures were obtained during the last two weeks of December 2003.

Enclosed also you will find a page from the January 5, 2004 issue of the "Manistee News Advocate" with some of the names of the people on the original petitions.

We ask that these documents be added to the official record of the City of Manistee Planning Commission on the topic of the proposed Northern Lights power plant.

Thank you very much.

Citizens for Responsible Development
Manistee Michigan

all out of county

*Please mention our concern about affects to our airshed & in the north country!

PETITION

This is an open letter to the community, which will be submitted to the Manistee City Leadership and will be published in the Manistee News Advocate. **We the undersigned, by signing our names below, indicate opposition to the construction of any coal-fired power plant in Manistee County. We therefore ask that the Manistee City Planning Commission deny any special use permits and refrain from taking any action that would make such construction possible.** (please return petition by December 27)

NAME (PRINTED)	ADDRESS	E-MAIL	SIGNATURE
Sally Van Vleck	1308 Neahtawanta Rd. TC MI 49686	sally@nnec.org	Sally Van Vleck
ERICA RICHARDS	4353 S. SCENIC VIEW DR. SUTTONS BAY, MI, 49682	nyctea@hotmail.com	ERICA RICHARDS
Julie Alpers	1785 N Setterbo Suttons Bay MI 49682	alpersj@greenmtn.edu	Julie A Alpers
Johanna Miller	2600 Trumbull Rd Maple City MI 49664	johannasmiller@hotmail.com	Johanna Miller
SANDI McARTHUR	2710 E. Cedar Valley Rd Cedar MI 49621		Sandi McArthur
Jenee Rowe	234 E. 11th St. TC, MI. 49684		Jenee Rowe
Todd Springer	1378 Gray Rd Traverse City MI 49686		Todd Springer
Jessie Olson	211 Franklin St. TC MI. 49686	olsonj@charterminet	Jessie Olson
Pat Ivory	1001 Washington T.C. 49686	resophonic@hotmail	Patrick Ivory
HOLLY SPAULDING	9283 S. NOVAK RD., CEDAR 49621	VERONE@WATERISSWEET.ORG	Holly Spaulding
TRACY SMEDES-HEPLER	2785 SUGAR MAPLE DR., CEDAR 49621	—NA—	Tracy Smedes-Hepler
Justin Rowe	7256 S. Lk. Leelanau Dr TC, MI 49684		
FRANCES K. BOND	12792 AYLSWORTH, BEULAH	bondrk2002@yahoo.com	Frances K Bond
Randall B. Bond.	12792 Aylsworth, Beulah	bondrk2002@yahoo.com	Randall B Bond
Robert N Russell	1308 NEAHTOWANTA		Robert N Russell
Corin Blust	9065 S. Coleman Rd	blustcorin@hotmail.com	Corin Blust
Mark Thompson	10881 S. Orchard Way	thewampsons@juno.com	Mark Thompson
Sheila Campbell	9065 S. Coleman Rd. Maple City, 49664		Sheila Campbell
Carol Saltzman	[illegible]		Carol Saltzman

CITIZENS FOR RESPOSIBLE DEVELOPMENT

PETITION

This is an open letter to the community which will be submitted to the Manistee City Leadership and will be published in the Manistee News Advocate. **We the undersigned citizens of Manistee County, by signing our names below, indicate opposition to the construction of any coal-fired power plant in Manistee County. We therefore ask that the Manistee City Planning Commission deny any special use permits and refrain from taking any action that would make such construction possible.**

NAME (PRINTED)	ADDRESS	E-MAIL	SIGNATURE
JUANITA LESLIE	2579 Hemker Ln.		Juanita Leslie
Joyce RAMON	2871 Standel Lane		Joyce Ramon
RUBEN RAMON	2871 Standel Lane		Ruben Ramon
Geraldine Draves	3751 Red Apple Rd		Geraldine Draves
Edward Draves	3751 Red apple Rd.		Edward Draves
Elizabeth Sodowski	2814 Hemker Lane		Elizabeth A Sodowski
Joseph Sodowski	2814 Hemker Lane		Joseph Sodowski
Pete Ramon PETE RAMON	2400 HEMKER LN		Pete Ramon
Catarina L. Ramon	2400 Hemker Lane		Catarina L. Ramon
Joe RAMON	2600 HEMKER LANE		Joe Ramon
CONSTANCE RAMON	2600 HEMKER LANE		Constance Ramon
GEORGE KRATKY	2579 HEMKER LANE		George Kratky
PAT BUSH	4770 N. CUSTER		Pat Bush

CITIZENS FOR RESPONSIBLE DEVELOPMENT

PETITION

This is an open letter to the community which will be submitted to the Manistee City Leadership and will be published in the Manistee News Advocate. **We the undersigned citizens of Manistee County, by signing our names below, indicate opposition to the construction of any coal-fired power plant in Manistee County. We therefore ask that the Manistee City Planning Commission deny any special use permits and refrain from taking any action that would make such construction possible.**

NAME (PRINTED)	ADDRESS	E-MAIL	SIGNATURE
MAX LYTLE	2374 Suida Rd		Max Lytle
Chuck PATTEN	305 Hughes Manistee	Chphgp@Jackpine.com	Chuck Patten
Barb Patten	305 Hughes Manistee		Barb Patten
MIKE CLAUS	300 1ST AVENUE MANISTEE	jmclaus@msn.com	Mike Claus
JEAN CLAUS	" " " "	" "	Jean Claus
Carol Voss	15 Cottage Ln, Manistee 49660	genequeen@charter.net	Carol Voss
THOMAS VOSS	15 COTTAGE LN, MANISTEE 49660	CASTROFAN@CHARTER.NET	[illegible]
THOMAS E. BUNEE	4350 FOUR MILE ROAD, GRAND RAPIDS, MI 49525	TEBUNEE@YAHOO.COM	[illegible]
SALLY J. BENKER	4350 FOUR MILE ROAD GRAND RAPIDS 49525	SALSUE67@YAHOO.COM	Sally J. Benker
Mitchell J. Mileski	2523 Union SE. Grand Rapids, MI 49507	mgmandm@usxchange.net	[illegible]
Virginia K. Mileski	2623 Union SE Grand Rapids, MI 49507	mgmandm@usxchange.net	Virginia K. Mileski
Jacqueline M. Ryan	28 Cottage Ln	Jacsailor@AOL	Jacqueline M. Ryan
ROBERT G. RYAN	28 COTTAGE LN.	JACSAILOR@AOL	Robert G. Ryan

CITIZENS FOR RESPONSIBLE DEVELOPMENT

PETITION

This is an open letter to the community wh[illegible] mitted to the Manistee City Leadership and will be published in the Manistee News Advocate. **We the undersigned citizens of Manistee Coun[illegible]r names below, indicate opposition to the construction of any coal-fired power plant in Manistee County. We therefore ask that the Man[illegible]ing Commission deny any special use permits and refrain from taking any action that would make such construction possible.**

NAME (PRINTED)	ADDRESS	E-MAIL	SIGNATURE
Lucas Balmer	9225 Woodland Dr. Onekama		[illegible]
Eloise Balmer	4715 Main St Onekama		
TERESA M. PECHACEK	9225 Woodland Dr., Onekama	Teresa M. Pechacek	Eloise Balmer

CITIZENS FOR RESPONSIBLE DEVELOPMENT

PETITION

This is an open letter to the community which will be submitted to the Manistee City Leadership and will be published in the Manistee News Advocate. **We the undersigned citizens of Manistee County, by signing our names below, indicate opposition to the construction of any coal-fired power plant in Manistee County. We therefore ask that the Manistee City Planning Commission deny any special use permits and refrain from taking any action that would make such construction possible.**

NAME (PRINTED)	ADDRESS	E-MAIL	SIGNATURE
John P. Watson	1182 E. Parkdale Ave., Manistee		John P. Watson
Robert C Palmer	708 E Filer Ludington		Robert C Palmer
D.W. Noubee	Branch, Mich.		D.W. Noubee

CITIZENS FOR RESPONSIBLE DEVELOPMENT

PETITION

This is an open letter to the community which will be submitted to the Manistee City Leadership and will be published in the Manistee News Advocate. **We the undersigned citizens of Manistee County, by signing our names below, indicate opposition to the construction of any coal-fired power plant in Manistee County. We therefore ask that the Manistee City Planning Commission deny any special use permits and refrain from taking any action that would make such construction possible.**

NAME (PRINTED)	ADDRESS	E-MAIL	SIGNATURE
Tim Shoup	6376 Maidens rd. Bear Lake 49614		Timothy Shoup
Russell Edenburn	193 8th St. Manistee, Mich.		Russell Edenburn
James E Armstrong	6873 8-mile Rd Bear Lake		James E Armstrong
Rod Pepera	6061 Kenny Rd		Rod Pepera
Darrin Waite	2615 Sherman St. FILER CITY		Darrin Waite
Timothy Sutter	8369 Pine Creek Rd, Manistee		Timothy Sutter
Chad Muszynski	8297 Pine Creek Rd Manistee		Chad Muszynski
Darene Sutter	8369 Pine Creek Rd Manistee		Darene Sutter
James Muszynski	1446 Yates RD		James A Muszynski
Ronald Sutter	3035 Chippewa Run		Ronald Sutter
Leanne Sutter	3035 Chippewa Run		Leanne Sutter
BLAKE SOPER	6435 Asp Rd		Blake Soper
Carla Soper	6435 Asp Rd		C Soper
Scott Soper	6435 Asp Rd		

CITIZENS FOR RESPONSIBLE DEVELOPMENT

PETITION

This is an open letter to the community which will be submitted to the Manistee City Leadership and will be published in the Manistee News Advocate. **We the undersigned citizens of Manistee County, by signing our names below, indicate opposition to the construction of any coal-fired power plant in Manistee County. We therefore ask that the Manistee City Planning Commission deny any special use permits and refrain from taking any action that would make such construction possible.**

NAME (PRINTED)	ADDRESS	E-MAIL	SIGNATURE
Isaac C. Rachman	90 Park Ave. Apt #4or	IRachman@manistee.org	[illegible]
Lisa Hulett	210½ Cypress st.	lisanhulett@yahoo.com	[illegible]
[illegible] Feller	13973 Caberfae Hwy	Manistee	[illegible] Feller
Angela Dillenbeck	13973 Caberfae Hwy	Manistee	[illegible]
Shirley Galloway	111 Pine St	Manistee	Shirley Galloway
Emilie Washniesk	434 2nd St.	Manistee	Emilie Washniesk
John Straub	430 2nd St	"	JOHN STRAUB

CITIZENS FOR RESPONSIBLE DEVELOPMENT

PETITION

This is an open letter to the community which will be submitted to the Manistee City Leadership and will be published in the Manistee News Advocate. **We the undersigned citizens of Manistee County, by signing our names below, indicate opposition to the construction of any coal-fired power plant in Manistee County. We therefore ask that the Manistee City Planning Commission deny any special use permits and refrain from taking any action that would make such construction possible.**

NAME (PRINTED)	ADDRESS	E-MAIL	SIGNATURE
Monica Cabot	725 S. Skocelas Rd		Monica L. Cabot
DANIEL SHEPARD	3261 GRANT HWY FILER.		[illegible]
Doug Champion	725 S. Skocelas Rd.		[illegible]
Gerald Luttrell Jr	725 S. Skocelas Rd		[illegible]
Michele Kneidl	230 9th St. Manistee		Michele Kneidl
Shirley Kneidl	230 9th St. Manistee		Shirley Kneidl
Glenn Preston	372 Gloria Lane Manistee		Glenn Preston
Marie Kneidl	230 9th Street Manistee		Marie Kneidl
Alex Kneidl Peppers	451 Ave a Eastlake		Alex Kneidl Peppers

CITIZENS FOR RESPONSIBLE DEVELOPMENT

PETITION

This is an open letter to the community which will be submitted to the Manistee City Leadership and will be published in the Manistee News Advocate. **We the undersigned citizens of Manistee County, by signing our names below, indicate opposition to the construction of any coal-fired power plant in Manistee County. We therefore ask that the Manistee City Planning Commission deny any special use permits and refrain from taking any action that would make such construction possible.**

NAME (PRINTED)	ADDRESS	E-MAIL	SIGNATURE
Maureen M VanDrie	207 Pine St	marcele@webtv.net	Maureen VanDrie
Samantha Cory	445 2nd St Manistee	Spazz-1979@hotmail	Samantha J Cory
Mr & Mrs Ronald Roussain	14696 Pleasanton Bear Lake	Knfts52@yahoo	Cathy Roussain
Shirley Michelke	445 2nd St Manistee	squirley20020@hotmail	Shirley Michelke
Guy Bird	9509 E Young RD	N/A	[illegible]

CITIZENS FOR RESPONSIBLE DEVELOPMENT

PETITION

This is an open letter to the community which will be submitted to the Manistee City Leadership and will be published in the Manistee News Advocate. **We the undersigned citizens of Manistee County, by signing our names below, indicate opposition to the construction of any coal-fired power plant in Manistee County. We therefore ask that the Manistee City Planning Commission deny any special use permits and refrain from taking any action that would make such construction possible.**

NAME (PRINTED)	ADDRESS	E-MAIL	SIGNATURE
Wilson P. Dean	282 Lighthouse Circle	bill.dean2@earthlink.net	
Valoyce A. Dean	282 Lighthouse Circle		Valoyce A Dean
Dorothy M. Cotter	320 Lighthouse S.		Dorothy M. Cotter
Suellyn L. Couchman	2676 Red Apple Rd.		Suellyn L. Couchman
MICHAEL D. COUCHMAN	2676 RED APPLE RD.		Michael D. Couchman
PAMELA K VAN WEELDE	406 Walnut St		Pamela K Van Weelde
Verlie White-Hernandez	279 First St Manistee		Verlie White-Hernandez

CITIZENS FOR RESPONSIBLE DEVELOPMENT

PETITION

This is an open letter to the community which will be submitted to the Manistee City Leadership and will be published in the Manistee News Advocate. **We the undersigned citizens of Manistee County, by signing our names below, indicate opposition to the construction of any coal-fired power plant in Manistee County. We therefore ask that the Manistee City Planning Commission deny any special use permits and refrain from taking any action that would make such construction possible.**

NAME (PRINTED)	ADDRESS	E-MAIL	SIGNATURE
DON DANENBERG	2154 STRONACH RD, MANISTEE	ddanenberg@aol.com	

CITIZENS FOR RESPONSIBLE DEVELOPMENT

PETITI

This is an open letter to the community which will be submitted to the Manistee City Leadership and will be published in the Manistee News Advocate. **We the undersigned citizens of Manistee County, by signing our names below, indicate opposition to the construction of any coal-fired power plant in Manistee County. We therefore ask that the Manistee City Planning Commission deny any special use permits and refrain from taking any action that would make such construction possible.**

NAME (PRINTED)	ADDRESS	E-MAIL	SIGNATURE
Matthew Pomeroy	240 FIFTH St	MPom47@MSN.com	Matthew Pomeroy
Mark Shively	395 MEE		Mark Shively
DONALD D. MILLER	3001 LINWOOD RD.		Donald D Miller
Debbie Kalb	3223 Mason Countyline Rd		Debbie Kalb

CITIZENS FOR RESPONSIBLE DEVELOPMENT

PETITI

This is an open letter to the community which will be submitted to the Manistee City Leadership and will be published in the Manistee News Advocate. **We the undersigned citizens of Manistee County, by signing our names below, indicate opposition to the construction of any coal-fired power plant in Manistee County. We therefore ask that the Manistee City Planning Commission deny any special use permits and refrain from taking any action that would make such construction possible.**

NAME (PRINTED)	ADDRESS	E-MAIL	SIGNATURE
Craig Peterson	4992 Spring ST Onekama, MI 49675	CAPeterson@westshore.edu	Craig Peterson
Lynn Peterson	4992 Spring St Onekama MI 49675		Lynn Peterson
DALE KOLANOWSKI	4488 RED APPLE RD. MANISTEE, MI. 49660		Dale Kolanowski
Duane Picardat	653 Mee St. Filer City, MI. 49634		Duane
Mary Lynn Dontz	2855 Suida Rd Manistee MI		Mary Lynn Dontz
Bridget Dontz	2855 Suida Rd Manistee Mi	bridgetdontz@hotmail.com	Bridget Dontz
Helen Chycinski	23916 Manistee Hwy. Manistee, MI		Helen Chycinski
STEVE DONTZ	2855 Suida Rd Manistee		Steve Dontz

CITIZENS FOR RESPONSIBLE DEVELOPMENT

PETITION

This is an open letter to the community which will be submitted to the Manistee City Leadership and will be published in the Manistee News Advocate. **We the undersigned citizens of Manistee County, by signing our names below, indicate opposition to the construction of any coal-fired power plant in Manistee County. We therefore ask that the Manistee City Planning Commission deny any special use permits and refrain from taking any action that would make such construction possible.**

NAME (PRINTED)	ADDRESS	E-MAIL	SIGNATURE
Michael Hiller	4230 Stoceles Rd.		Michael O. Hiller
Bruce Banks	506 E Millerton Rd.		[illegible]
RoseMary Laskey	251 ST Mary's Pkwy		RoseMary Laskey
Floyd Laskey	251 ST MARY'S PKWY		Floyd J. Laskey
Angela Francischt Joseph	124 Ford		[illegible]
Jim Joseph	124 Ford		[illegible]
Bill Ramsey	294 Hughes St		B. Ramsey

CITIZENS FOR RESPONSIBLE DEVELOPMENT

PETITION

This is an open letter to the community which will be submitted to the Manistee City Leadership and will be published in the Manistee News Advocate. We the undersigned citizens of Manistee County, by signing our names below, indicate opposition to the construction of any coal-fired power plant in Manistee County. We therefore ask that the Manistee City Planning Commission deny any special use permits and refrain from taking any action that would make such construction possible.

NAME (PRINTED)	ADDRESS	E-MAIL	SIGNATURE
Rita Cusack-McCann	297 Hughes St.	ritamccann@netscape.net	RMcCann
SINEAD McCANN	297 Hughes St	"	SINEAD mcCANN
DECLAN McCANN	297 Hughes St	"	DECLAN McCANN
MICHAEL mc CANN	297 HUGHES ST		Michael McCann
Conor Pelton	329 1st Ave	Vmpelton@Hotmail.com	Conor Pelton
SCOTT PELTON	329 1st Ave	"	Scott Pelton
VIRGINIA PELTON	329 1st ave	"	Virginia Pelton
Kim Fischer	355 5th Ave.	kimberlyfischer200@yahoo	Kimberly J. Fischer
Nathan Fischer	1489 Red Apple Rd	nathan-fischer@hotmail.com	Nathan Fischer
Katy Ramsey	294 Hughes St	cmuktx@yahoo.com ~~Kramsey~~	K. A. Ramsey

CITIZENS FOR RESPONSIBLE DEVELOPMENT

PETITION

This is an open letter to the community which will be submitted to the Manistee City Leadership and will be published in the Manistee News Advocate. **We the undersigned citizens of Manistee County, by signing our names below, indicate opposition to the construction of any coal-fired power plant in Manistee County. We therefore ask that the Manistee City Planning Commission deny any special use permits and refrain from taking any action that would make such construction possible.**

NAME (PRINTED)	ADDRESS	E-MAIL	SIGNATURE
Louis Yock	259 Fifth St Manistee	ly1228@hotmail.com	Louis Yock
Nancy Bielat	247 E. Kott Manistee		Nancy Bielat
John Gramlich	247 E. Kott Manistee		John Gramlich
Tina Watkins	130 E. Piney Manistee		Tina M. Watkins

CITIZENS FOR RESPONSIBLE DEVELOPMENT

PETITION

This is an open letter to the community which will be submitted to the Manistee City Leadership and will be published in the Manistee News Advocate. **We the undersigned citizens of Manistee County, by signing our names below, indicate opposition to the construction of any coal-fired power plant in Manistee County. We therefore ask that the Manistee City Planning Commission deny any special use permits and refrain from taking any action that would make such construction possible.**

NAME (PRINTED)	ADDRESS	E-MAIL	SIGNATURE
Debra L. Cudd	120 Sibley St #2 Manistee		Debra L. Cudd
Joyce L. Waitner	314 4th St. Eastlake, Mi. 49626		Joyce L. Waitner
Laura LaPoint	409 Water St Apt #3 Manistee		Laura LaPoint
Shauner L. Maleski	6482 River Road Manistee		Shauner L. Maleski
Kimberly K. Edens	4119 Milarch Rd Manistee		Kimberly K. Edens
Heidi Carlson	409 Water St. Apt 3 Manistee		Heidi Carlson
Rhonda Zbojniewicz	250 Eighth Street Manistee	rhonda-anne-zebo@hotmail.com	Rhonda M. Zbojniewicz

CITIZENS FOR RESPONSIBLE DEVELOPMENT

PETITION

This is an open letter to the community which will be submitted to the Manistee City Leadership and will be published in the Manistee News Advocate. **We the undersigned citizens of Manistee County, by signing our names below, indicate opposition to the construction of any coal-fired power plant in Manistee County. We therefore ask that the Manistee City Planning Commission deny any special use permits and refrain from taking any action that would make such construction possible.**

NAME (PRINTED)	ADDRESS	E-MAIL	SIGNATURE
Judith Stecki	169 Harrison St	Manistee	Judith Stecki
Sandra Lewis	993 First Street	Manistee	[illegible]
Cynthia L. Drake	128 Hancock St	Manistee	Cynthia L. Drake
Tamara L. Lake	1306 26th St	Manistee	Tamara L. Lake
Amy Swiatlowski	297 1st Ave.	Manistee	Amy Swiatlowski
Julie Davis	272 Third Avenue	Manistee	Julie Davis
David Ferguson II	7 HAHN RD.	MANISTEE	DAVID FERGUSON II
Susan Lott	13911 Brethren Heights B	Brethren	Susan Lott
KATHRYN K. NICCO	3629 SMITH ROAD	GLEROMA	Kathryn K. Nicco

CITIZENS FOR RESPONSIBLE DEVELOPMENT

PETITION

This is an open letter to the community which will be submitted to the Manistee City Leadership and will be published in the Manistee News Advocate. **We the undersigned citizens of Manistee County, by signing our names below, indicate opposition to the construction of any coal-fired power plant in Manistee County. We therefore ask that the Manistee City Planning Commission deny any special use permits and refrain from taking any action that would make such construction possible.**

NAME (PRINTED)	ADDRESS	E-MAIL	SIGNATURE
Robert A. Polidan	377 Lighthouse Way S.	RPolidan@JackPine.net Manistee	Robert A. Polidan
Beth J. Polidan	377 lighthouse Way S.	Manistee	[illegible]
Steven A. Cote'	322 Lighthouse Way S.	Manistee	[illegible]
Karen L Cote	322 Lighthouse Way S Manistee		Karen L Cote
Ron Bauman	807 Dinsen St	RCBauman@charter.net	Ronald C Bauman
Donna Bauman	807 Dinsen St.	RC Bauman@charter.net	Donna Bauman
Sarah Kuriger	260 Lighthouse Cir		Sarah Kuriger
Marshall D. Kuriger	260 Lighthouse Cir		Marshall D Kuriger
Mary L Marquand	2076 Wildwood Rd		Mary L Marquand

CITIZENS FOR RESPONSIBLE DEVELOPMENT

PETITION

This is an open letter to the community which will be submitted to the Manistee City Leadership and will be published in the Manistee News Advocate. **We the undersigned citizens of Manistee County, by signing our names below, indicate opposition to the construction of any coal-fired power plant in Manistee County. We therefore ask that the Manistee City Planning Commission deny any special use permits and refrain from taking any action that would make such construction possible.**

NAME (PRINTED)	ADDRESS	E-MAIL	SIGNATURE
WILLIAM R. KRACHT	403 FIRST ST., MANISTEE		William R. Kracht
Mary L. KRACHT	403 First St, Manistee		Mary L Kracht
Wendy Grandy	415 2nd st manistee		[illegible]
BETTY HELLEM	421 Second St.		Betty Hellem
LORETTA McINTYRE	208 OAK ST MANISTEE		Loretta McIntyre
GILBERT TURNER	516 PINE ST MANISTEE		Gilbert Turner
Daniel P. Kracht	403 First St, Manistee		Daniel Kracht
Patricia Baumbach	211 SECOND ST	(can't Remember if I have signed previous)	Patricia Baumbach

CITIZENS FOR RESPONSIBLE DEVELOPMENT

PETITION

This is an open letter to the community which will be submitted to the Manistee City Leadership and will be published in the Manistee News Advocate. **We the undersigned citizens of Manistee County, by signing our names below, indicate opposition to the construction of any coal-fired power plant in Manistee County. We therefore ask that the Manistee City Planning Commission deny any special use permits and refrain from taking any action that would make such construction possible.**

NAME (PRINTED)	ADDRESS	E-MAIL	SIGNATURE
DAVID SHERA	4074 DILLING RD	Breathen	David Shera
Dennis Wickstrom	4630 Main St. Onekama		Dennis Wickstrom
Peggy Wickstrom	4630 Main St Onekama		Peggy Wickstrom
~~Okla Jackson~~			
OKLA JACKSON	4718 CRESCENT BEACH		Okla Jackson
George Peplinski	4742 Easy St		[illegible]
Charles Reed	4573 Main St. Onekama	creed4573@yahoo.com	Charles Reed
Mary Reed	4573 Main St. Onekama	mreed4573@yahoo.com	Mary Reed

CITIZENS FOR RESPONSIBLE DEVELOPMENT

PETITION

This is an open letter to the community which will be submitted to the Manistee City Leadership and will be published in the Manistee News Advocate. **We the undersigned citizens of Manistee County, by signing our names below, indicate opposition to the construction of any coal-fired power plant in Manistee County. We therefore ask that the Manistee City Planning Commission deny any special use permits and refrain from taking any action that would make such construction possible.**

NAME (PRINTED)	ADDRESS	E-MAIL	SIGNATURE
SHARON ROSKOSKI	1430 PRINCETON RD.		Sharon Roskoski
RITA M. OLENICZAK	1360 - PRINCETON Rd		Rita M. Olenczak
THOMAS OLENCZAK	1360 PRINCETON RD		
Christina A. LACKI	807 - DAVIS ST.		Christina A. Lacki
GERALD GIELCZYK	1390 - Greenwich RD		Gerald Gielczyk
Linda Gielczyk	1390 Greenwich Rd.		Linda Gielczyk
Richard Taylor	1410 Greenwich Rd.		Richard Taylor
BERNARD J. LACKI	807 Davis St.		Bernard J. Lacki
Norbert Adamski	887 W. Preuss Rd.		Norbert Adamski

CITIZENS FOR RESPONSIBLE DEVELOPMENT

PETITION

This is an open letter to the community which will be submitted to the Manistee City Leadership and will be published in the Manistee News Advocate. **We the undersigned citizens of Manistee County, by signing our names below, indicate opposition to the construction of any coal-fired power plant in Manistee County. We therefore ask that the Manistee City Planning Commission deny any special use permits and refrain from taking any action that would make such construction possible.**

NAME (PRINTED)	ADDRESS	E-MAIL	SIGNATURE
Judith E. Johnson	306 Condon Rd Manistee		Judith E Johnson
Elizabeth I. Johnson	306 Condon Rd Manistee		Elizabeth Johnson
MARGERY C. JENSEN	1395 PRINCETON MANISTEE		Margery C. Jensen
Deb Berryhill	3981 McNeil Rd Manistee		Deb Berryhill
ROBERT FREDERIKSEN	1365 PRINCETON Rd. MANISTEE		Robert Frederiksen
BARBARA FREDERIKSEN	1365 PRINCETON RD MANISTEE		Barbara Frederiksen
Thomas Johnson	306 Condon Rd Manistee		Thomas Johnson
Cynthia Sydelman	1472 Hill Rd. Manistee		Cynthia Sydelman
Bernard Sydelmanger Bernard Sydelman	1472 HILL Rd. Manistee		Bernard Sydelman
Joyce M Myers	1402 HILL Rd Manistee		Joyce M Myers

CITIZENS FOR RESPONSIBLE DEVELOPMENT

PETITION

This is an open letter to the community which will be submitted to the Manistee City Leadership and will be published in the Manistee News Advocate. **We the undersigned citizens of Manistee County, by signing our names below, indicate opposition to the construction of any coal-fired power plant in Manistee County. We therefore ask that the Manistee City Planning Commission deny any special use permits and refrain from taking any action that would make such construction possible.**

NAME (PRINTED)	ADDRESS	E-MAIL	SIGNATURE
MARY K Stone Mary K. Stone	2624 Lakeshore Rd 49660	stone@t-one.net	Mary K Stone
FORD STONE	8892 LAKE PARK, OSCODA, MI		[illegible]
FORD E STONE	2624 LAKESHORE RD		Ford E Stone

CITIZENS FOR RESPONSIBLE DEVELOPMENT

PETITION

This is an open letter to the community which will be submitted to the Manistee City Leadership and will be published in the Manistee News Advocate. **We the undersigned citizens of Manistee County, by signing our names below, indicate opposition to the construction of any coal-fired power plant in Manistee County. We therefore ask that the Manistee City Planning Commission deny any special use permits and refrain from taking any action that would make such construction possible.**

NAME (PRINTED)	ADDRESS	E-MAIL	SIGNATURE
John Naze	321 River St Manistee	pcd@qnc.net	
RAY R. JANKOWSKI	1600 VINE STREET		Ray R. Jankowski
David Roskoski	430 Water St. Apt. D	dscr 777@Yahoo.com	David Roskoski
Cheryl Beardis	13120 Graf Rd Brethren	singsblues@excite.com	
Molly Wolfe	2505 Nelson St		
Laura Wolfe	912 Engleman St		Laura Wolfe
Lois Algueseva	277 Dixie St		LOIS ALGUESEVA
Jean Domres	24 Cobblestone Hwy #33		JEAN DOMRES
Kathi Lynn	333 7th		Kathi Lynn
Mary Ann Gookman	549 Fairview Ave, Manistee		Mary Ann Gookman
~~Amel A~~ AMEL LANDRUM	182 QUINCY St		Amel Landrum
GARY HOTN	182 QUINCY STREET		Mary H
Byron Joseph	8449 Mill St. Onekama	amclu@jacksnine.com	
James Friend	305 Fifth ave #7 49660	myohofriend@yahoo	
Brad Povey	PO Box 23	Manistee	

CITIZENS FOR RESPONSIBLE DEVELOPMENT

PETITION

This is an open letter to the community which will be submitted to the Manistee City Leadership and will be published in the Manistee News Advocate. **We the undersigned citizens of Manistee County, by signing our names below, indicate opposition to the construction of any coal-fired power plant in Manistee County. We therefore ask that the Manistee City Planning Commission deny any special use permits and refrain from taking any action that would make such construction possible.**

NAME (PRINTED)	ADDRESS	E-MAIL	SIGNATURE
Jane R. Zwiefka	227 River St. Manistee		Jane R. Zwiefka
Betty Lindsey	212 Cypress, Manistee MI 49660		Betty Lindsey
Bill Ramsey	244 Hughes St. Manistee		Bill Ramsey
James R. Senn	273 4th Ave, Manistee		James R. Senn
Cynthia Carter	2195 Suida Rd. Manistee, MI. 49660		Cynthia Carter
Ginger Johnson	12947 Orchard Lake Rd. Lake, MI 49675		Ginger Johnson
CAROL A. STENDEL	2105 Vine St. Manistee		Carol A. Stendel
Brad S. Smith	196 Harrison ST. Manistee		Brad S. Smith
Connie Jevenica	PO Box 125 Onekama		Connie Jevenica
Arlee Sutton	5533 River Rd Manistee MI 49660		Arlee Sutton
Andrea Richberg	2170 Wiedwood Rd. Manistee, MI 49660		Andrea Richberg

CITIZENS FOR RESPONSIBLE DEVELOPMENT

PETITION

This is an open letter to the community which will be submitted to the Manistee City Leadership and will be published in the Manistee News Advocate. **We the undersigned citizens of Manistee County, by signing our names below, indicate opposition to the construction of any coal-fired power plant in Manistee County. We therefore ask that the Manistee City Planning Commission deny any special use permits and refrain from taking any action that would make such construction possible.**

NAME (PRINTED)	ADDRESS	E-MAIL	SIGNATURE
Kareen Lewis	324 2nd Ave Manistee	klewis@lrboi.com	
	324 2nd Ave Manistee		
	324 2nd Ave Manistee		
	324 2nd Ave Manistee		
	324 2nd Ave Manistee		
	324 2nd Ave Manistee		

CITIZENS FOR RESPONSIBLE DEVELOPMENT

PETITION

This is an open letter to the community which will be submitted to the Manistee City Leadership and will be published in the Manistee News Advocate. **We the undersigned citizens of Manistee County, by signing our names below, indicate opposition to the construction of any coal-fired power plant in Manistee County. We therefore ask that the Manistee City Planning Commission deny any special use permits and refrain from taking any action that would make such construction possible.**

NAME (PRINTED)	ADDRESS	E-MAIL	SIGNATURE
Alyce Giltz	Eastlake Mi		Alyce Giltz
Kim Alexander	358 2nd St. Manistee		Kim Alexander
Falli Wabsis	525 ½ First St		Falli

CITIZENS FOR RESPONSIBLE DEVELOPMENT

PETITION

This is an open letter to the community which will be submitted to the Manistee City Leadership and will be published in the Manistee News Advocate. **We the undersigned citizens of Manistee County, by signing our names below, indicate opposition to the construction of any coal-fired power plant in Manistee County. We therefore ask that the Manistee City Planning Commission deny any special use permits and refrain from taking any action that would make such construction possible.**

NAME (PRINTED)	ADDRESS	E-MAIL	SIGNATURE
Jeremy Wilson	303 fifth Ave. APT 6		Jeremy Wilson
Martin L. Trevan	P.O. Box 0262 Musk. MI 49443		Martin L. Trevan
Connie Waitner	5456 Pine Crk Rd Manistee	cwaitner@Earthlink.net	Connie Waitner
Elaine Porter	2662 W Rainbow Rd McBain 48967		Elaine J Porter

CITIZENS FOR RESPONSIBLE DEVELOPMENT

PETITION

This is an open letter to the community which will be submitted to the Manistee City Leadership and will be published in the Manistee News Advocate. **We the undersigned citizens of Manistee County, by signing our names below, indicate opposition to the construction of any coal-fired power plant in Manistee County. We therefore ask that the Manistee City Planning Commission deny any special use permits and refrain from taking any action that would make such construction possible.**

NAME (PRINTED)	ADDRESS	E-MAIL	SIGNATURE
DEBRA C GENO	249 1/2 5TH AVE	dgeno@lrbci.com	Deb Geno

CITIZENS FOR RESPONSIBLE DEVELOPMENT

PETITION

This is an open letter to the community which will be submitted to the Manistee City Leadership and will be published in the Manistee News Advocate. **We the undersigned citizens of Manistee County, by signing our names below, indicate opposition to the construction of any coal-fired power plant in Manistee County. We therefore ask that the Manistee City Planning Commission deny any special use permits and refrain from taking any action that would make such construction possible.**

NAME (PRINTED)	ADDRESS	E-MAIL	SIGNATURE
Joan Burkhart	9274 Linderman Rd Bear Lake, MI 49614		Joan Burkhart
Amy Brown	575 Ramsdell Rd Apt 4 Manistee		Amy Brown
Darlene Johnson	910 Vine St		Darlene Johnson

CITIZENS FOR RESPONSIBLE DEVELOPMENT

PETITION

This is an open letter to the community which will be submitted to the Manistee City Leadership and will be published in the Manistee News Advocate. **We the undersigned citizens of Manistee County, by signing our names below, indicate opposition to the construction of any coal-fired power plant in Manistee County. We therefore ask that the Manistee City Planning Commission deny any special use permits and refrain from taking any action that would make such construction possible.**

NAME (PRINTED)	ADDRESS	E-MAIL	SIGNATURE
De Anna K Lewis	293 1st St Manistee	dlewisa@lrbbi.com	De Anna Lewis
Ruth Bussey	2323rd Av. Manistee	r bussey@lrbbi.com	Ruth Bussey
TERRI RACZKOWSKI	1623 OLSON RD MANISTEE		
J. DIXON	310 9TH MANISTEE		
GARY LEWIS	250 FIFTH AVE MANISTEE	GLEWIS@LRBBI	Gary M. Lewis

CITIZENS FOR RESPONSIBLE DEVELOPMENT

PETITION

This is an open letter to the community which will be submitted to the Manistee City Leadership and will be published in the Manistee News Advocate. **We the undersigned citizens of Manistee County, by signing our names below, indicate opposition to the construction of any coal-fired power plant in Manistee County. We therefore ask that the Manistee City Planning Commission deny any special use permits and refrain from taking any action that would make such construction possible.**

NAME (PRINTED)	ADDRESS	E-MAIL	SIGNATURE
Shoni Hunt	124 Hancock, Manistee		Shoni Hunt
Valerie Chandler	16 N. Snyder Rd Wellston		Valerie Chandler
Amber Moore	148 1/2 Ford St. Manistee		Amber J. Moore
Marcella Lensby	Luther, Mi 49651 7435 N. Skookum Rd		Marcella Lensby
Steven Wheeler	10 Bauerman Rd, Manistee		Steven Wheeler

CITIZENS FOR RESPONSIBLE DEVELOPMENT

PETITION

This is an open letter to the community which will be submitted to the Manistee City Leadership and will be published in the Manistee News Advocate. **We the undersigned citizens of Manistee County, by signing our names below, indicate opposition to the construction of any coal-fired power plant in Manistee County. We therefore ask that the Manistee City Planning Commission deny any special use permits and refrain from taking any action that would make such construction possible.**

NAME (PRINTED)	ADDRESS	E-MAIL	SIGNATURE
Mike Cepling	69 Clay St Manistee		[illegible]
MICHAEL SPRAGUE	1139 Lakeshore Rd Manistee	manistee hues@yahoo.com	[illegible]
Charles E Chase	257½ 5th Ave	Manistee MI	[illegible]
Robert Robles	609 Davis St		[illegible]
Rose M Crawford	7100 Pere Marquette Hwy	rcrawford@lrboi.com	Rose M Crawford

CITIZENS FOR RESPONSIBLE DEVELOPMENT

PETITION

This is an open letter to the community which will be submitted to the Manistee City Leadership and will be published in the Manistee News Advocate. **We the undersigned citizens of Manistee County, by signing our names below, indicate opposition to the construction of any coal-fired power plant in Manistee County. We therefore ask that the Manistee City Planning Commission deny any special use permits and refrain from taking any action that would make such construction possible.**

NAME (PRINTED)	ADDRESS	E-MAIL	SIGNATURE
Tammy Carter	13 Bridge St; Manistee		Tammy Carter
MARY THOMAS	8829 N. CUSTER Freesoil		Mary Thomas
LORETTA STAFF	300 STAFF Rd. MANistee		Loretta Staff
Laura Verheek	267 5th Ave		Laura Verheek
Sandra Chandler	11825 River Rd Brethren		Sandra Chandler

CITIZENS FOR RESPONSIBLE DEVELOPMENT

PETITION

This is an open letter to the community which will be submitted to the Manistee City Leadership and will be published in the Manistee News Advocate. **We the undersigned citizens of Manistee County, by signing our names below, indicate opposition to the construction of any coal-fired power plant in Manistee County. We therefore ask that the Manistee City Planning Commission deny any special use permits and refrain from taking any action that would make such construction possible.**

NAME (PRINTED)	ADDRESS	E-MAIL	SIGNATURE
Christina Smith	77 Oak St. C		Christina Smith
Colleen Schindley	12553 Cedar Creek Rd Wellston		Colleen Schindley

CITIZENS FOR RESPONSIBLE DEVELOPMENT

PETITION

This is an open letter to the community which will be submitted to the Manistee City Leadership and will be published in the Manistee News Advocate. **We the undersigned citizens of Manistee County, by signing our names below, indicate opposition to the construction of any coal-fired power plant in Manistee County. We therefore ask that the Manistee City Planning Commission deny any special use permits and refrain from taking any action that would make such construction possible.**

NAME (PRINTED)	ADDRESS	E-MAIL	SIGNATURE
Roberta Davis	P.O. Box 63 Walhalla	RDAVIS@LRBOT.COM	Roberta Davis
Julie Hinteman	1969 Steinberg Manistee	JHinteman@Lrbo.com	[illegible]
Martha Kase	9387 80th Ave	MKase@lrboi.com	Martha Kase

CITIZENS FOR RESPONSIBLE DEVELOPMENT

PETITION

This is an open letter to the community which will be submitted to the Manistee City Leadership and will be published in the Manistee News Advocate. **We the undersigned citizens of Manistee County, by signing our names below, indicate opposition to the construction of any coal-fired power plant in Manistee County. We therefore ask that the Manistee City Planning Commission deny any special use permits and refrain from taking any action that would make such construction possible.**

NAME (PRINTED)	ADDRESS	E-MAIL	SIGNATURE
Brian Gibson	909½ Davis Manistee	B Gibson LRBOI	[illegible]
Ken LaHaye	1402 Cranberry Wellston		Kenneth W. LaHaye
Archie Martell	10067 Homestead Rd. Bear Lake	amartell@LRBOI.com	[illegible]
LEE SPRAGUE	5475 Pine Creek Rd	LSPRAGUE@LRBOI.com	[illegible]
Janine M. Sam	5475 Pine Creek Rd	jasam@Hotmail.com	[illegible]
Donald Chartier	1314 Lakeshore Rd.	DCHARTIER@LRBOI.com	[illegible]
Janette Summers	2212 Sheridan St.	jsummers@LRBOI.com	[illegible]
Nancy McCaslin	613 Hopkins St.	nmccaslin@lrboi.com	Nancy McCaslin

CITIZENS FOR RESPONSIBLE DEVELOPMENT

PETITION

This is an open letter to the community, which will be submitted to the Manistee City Leadership and will be published in the Manistee News Advocate. **We the undersigned, by signing our names below, indicate opposition to the construction of any coal-fired power plant in Manistee County. We therefore ask that the Manistee City Planning Commission deny any special use permits and refrain from taking any action that would make such construction possible.** (please return petition by December 27)

NAME (PRINTED)	ADDRESS	E-MAIL	SIGNATURE
Paul T. Miller	6277 Applewood LN, Williamsburg, MI 49690		Paul T. Miller
Heather L. Miller	6277 Applewood, Williamsburg, MI 49690		Heather L. Miller
Rachel T. Miller	6277 Applewood, Williamsburg, MI 49690		Rachel Miller
MICHAEL WELLS Michael C Wells	9490 ELK LAKE RD WILLIAMSBURG MI 49690		Michael C Wells
Phyllis Wells Phyllis Wells	9490 Elk Lake Rd Williamsburg, MI 49690		Phyllis A Wells

CITIZENS FOR RESPOSIBLE DEVELOPMENT

out of County

PETITION

This is an open letter to the community which will be submitted to the Manistee City Leadership and will be published in the Manistee News Advocate. **We the undersigned citizens of ~~Manistee County~~ Michigan, by signing our names below, indicate opposition to the construction of any coal-fired power plant in Manistee County. We therefore ask that the Manistee City Planning Commission deny any special use permits and refrain from taking any action that would make such construction possible.**

NAME (PRINTED)	ADDRESS	E-MAIL	SIGNATURE
Angie L Turner	19881 S. Burker Marion, MI 49665	aturner@LRBOI.com	Angie L Turner
[illegible]	872 Scottville Rd Scottville MI 49454		Kayla Battice
TERESA Johnson	424 Union NE Grand Rapids MI 49503		Teresa Johnson
Diane Kelley	4746 Grand Kal Fife Lake MI 49633	dkelley@lrboi.com	Diane Kelley
Jule Sherman	1901 N. 8th Ave Hart, MI 49420		[illegible]

CITIZENS FOR RESPONSIBLE DEVELOPMENT

PETITION

This is an open letter to the community which will be submitted to the Manistee City Leadership and will be published in the Manistee News Advocate. **We the undersigned citizens of Manistee County, by signing our names below, indicate opposition to the construction of any coal-fired power plant in Manistee County. We therefore ask that the Manistee City Planning Commission deny any special use permits and refrain from taking any action that would make such construction possible.**

NAME (PRINTED)	ADDRESS	E-MAIL	SIGNATURE
Israel W. C. Stone	401 S. Madison Ludington MI, 49431	istone@lrboi.com	[illegible]
Tammy Kleeman	629 Lake St Cadillac MI 49601	tkleeman@lrboi.com	Tammy Kleeman
Patricia Ruiter	2341 Northland Trails Baldwin MI 49304		Patricia Ruiter
Trisa Romero	8846 Coolio Hwy Manistee MI 49660	tromero@lrboi.com	Trisa Romero
Roger Sprague	300 7th St Manistee 49660		Roger Sprague
Michael S Johnson	901 Vine ST. MANISTEE		Michael S Johnson
Mark Doyle	264 Fremont. Manistee		[illegible]
Amy Holtgren	1308 E 25th Manistee	amyholtgren@yahoo.com	[illegible]
Colleen DeBros	881 Beatrice Rd Manistee		Colleen DeBros
Mike Cepling	69 Clay St. Manistee		[illegible]
Kathy Berentsen	118 White Birch		Kathy Berentsen
Jim Berentsen	118 WHITE BIRCH		Jim Berentsen
HEIDI FOSTER Heidi Foster	3710 W. Millerton Rd Scottville MI		Heidi Foster
TODD FOSTER	3710 W. Millerton Rd Scottville MI		[illegible]
Joyce A. Robertson	407 Parkdale Ave Manistee		[illegible]

CITIZENS FOR RESPONSIBLE DEVELOPMENT

PETITION

This is an open letter to the community which will be submitted to the Manistee City Leadership and will be published in the Manistee News Advocate. **We the undersigned citizens of ~~Manistee County~~ Copemish, by signing our names below, indicate opposition to the construction of any coal-fired power plant in Manistee County. We therefore ask that the Manistee City Planning Commission deny any special use permits and refrain from taking any action that would make such construction possible.**

NAME (PRINTED)	ADDRESS	E-MAIL	SIGNATURE
Patricia Odernheimer	9331 Litzen Rd	Odernheimer@hotmail.com	P.A. Odernheimer
Fred H. Hoffmann	1878 Snowshoe Ln	Gr. Traverse Co.	[illegible]
Florence Hoffmann	1878 Snowshoe Ln	Gr. Traverse Co	Florence Hoffmann
Bernhard Odernheimer	9331 Litzen Rd	odernheimer@hotmail.com	B. Odernheimer
Bernard Ware, Jr.	9094 Alkire Rd Beaverlake MI 49614	wareform@coslink.net	Bernard Ware

CITIZENS FOR RESPONSIBLE DEVELOPMENT

PETITION

This is an open letter to the community which will be submitted to the Manistee City Leadership and will be published in the Manistee News Advocate. **We the undersigned citizens of Manistee County, by signing our names below, indicate opposition to the construction of any coal-fired power plant in Manistee County. We therefore ask that the Manistee City Planning Commission deny any special use permits and refrain from taking any action that would make such construction possible.**

NAME (PRINTED)	ADDRESS	E-MAIL	SIGNATURE
Gerard Grabowski	10040 Alkire Rd Bear Lake		Gerard Grabowski
Allison Kelly	7367 Lumley Rd Bear Lake	akelly@oslink.net	Allison Kelly
STEPHEN KELLY	7367 LUMLEY RD BEAR LAK	SKELLY@OSLINK.N	[illegible]
Jonathan Kelly	7367 Lumley RD Bear Lake		Jonathan Kelly
Jan. Shireman	10040 Alkire Bear Lake		Jan Shireman
Rob J. Lenz	8199 4th St. Onekama		[illegible]
Dan Loosemore	8464 Brandt St. Onekama		[illegible]
[illegible]	10030 Alkire Rd		[illegible]
JAMES PADDEN [illegible]	119 Rolling Hill, West Branch MI		[illegible]
James Padden	119 Rolling Hills drive		James Padden
Krista Renyl	10030 Alkire Rd Bear Lake		Krista Renyl
Chloe Grabowski	10030 Alkire Rd. bearlake		Chloe Grabowski
Laurie Padden	Alkire Rd Bear Lake		Laurie A Padden
Nathan Grabowski	10030 Alkire Rd		Nathan Grabowski

CITIZENS FOR RESPONSIBLE DEVELOPMENT

PETITION

This is an open letter to the community which will be submitted to the Manistee City Leadership and will be published in the Manistee News Advocate. **We the undersigned citizens of Manistee County, by signing our names below, indicate opposition to the construction of any coal-fired power plant in Manistee County. We therefore ask that the Manistee City Planning Commission deny any special use permits and refrain from taking any action that would make such construction possible.**

NAME (PRINTED)	ADDRESS	E-MAIL	SIGNATURE
STEVE KLEIN	88 GREENBUSH		
ERIC SUTURFFE	2306 FILER CITY RD		
JAKE BERGREN	5990 LAKESHORE RD		J. Bergren
Michael P. Dodman MA, CF-SLP	244½ 5th st		MA, CF-SLP
Nancy Johns	31B Dubben St.		Nancy Johns
Ellyn Niesen	1603 Niesen Drive	ellynbelle@yahoo.com	Ellyn Niesen
Stefanie Scarpace	225 Lakeshore Dr.	EricksMonkey@aol.com	Stefanie M. Scarpace
GARY VERHEEK	267 5th AVE		
Renata Pauli	1012 Ramsdell St	Kechara55@hotmail.com Manistee	Renata Pauli
Patricia Baumbach	211 Second St	L	Patricia Baumbach
Jennifer Kraus	201 Washington		
Sandra Rutherford	310 Sycamore St	n/a	Sandra A. Rutherford
Stephanie Jans	311 4th St.		Stephanie Jans
Margaret Batzer	352 1st St		
Britt Uecker	297 4th st. Manistee		Britt Uecker

CITIZENS FOR RESPONSIBLE DEVELOPMENT

PETITION

This is an open letter to the community which will be submitted to the Manistee City Leadership and will be published in the Manistee News Advocate. **We the undersigned citizens of Manistee County, by signing our names below, indicate opposition to the construction of any coal-fired power plant in Manistee County. We therefore ask that the Manistee City Planning Commission deny any special use permits and refrain from taking any action that would make such construction possible.**

NAME (PRINTED)	ADDRESS	E-MAIL	SIGNATURE
SALLY BERGLUND	511 Fourth St.		Sally Berglund
Betty Noteware	3506 LAKESHORE Rd		Betty Noteware
Ian Bone	511 4th St.		Ian Bone
MARILYN ZAWACKI	802 cedar ST.		Marilyn Zawacki
KENNETH ZAWACKI	802 CEDAR ST		Kenneth Zawacki
Lorna Sundberg	809 Cedar St		Lorna Sundberg
Dorothy Ann Jones	205 Lighthouse Way S		Dorothy Ann Jones
Dorothy Ann Jones	205 Lighthouse		Dorothy Ann Jones
Donald W. Jones	205 LIGHTHOUSE Way		Donald W. Jones
Beth J. Powers	132 Lighthouse		BETH J POWERS
Peggy Futterer	726 Maple Ave		Peggy Futterer
RICHARD HILL	562 BAYOU AVE		Richard Hill
ROSE ANN HARRIGAN	557 BROAD AVE		Rose Ann Harrigan
Pat Hogan	887 18th st		Pat Hogan
Ruth I. Tobey	105 Pine		RUTH I. TOBEY
LORRIE TURNER	516 PINE ST.		Lorrie Turner

CITIZENS FOR RESPONSIBLE DEVELOPMENT

Out of County

PETITION

This is an open letter to the community which will be submitted to the Manistee City Leadership and will be published in the Manistee News Advocate. **We the undersigned citizens of Manistee County, by signing our names below, indicate opposition to the construction of any coal-fired power plant in Manistee County. We therefore ask that the Manistee City Planning Commission deny any special use permits and refrain from taking any action that would make such construction possible.**

NAME (PRINTED)	ADDRESS	E-MAIL	SIGNATURE
JUDITH BOSMA	364 N. Michigan Beulah, MI 49617 P.O. Box 577		Judith Bosma
Rachael Shelder	P.O. BOX 147 Buckley, MI 49620		Rachael Shelder
CINDY FRIESWYK	40160 CRYSTAL DR. BEULAH, MI 49617		Cindy Frieswyk
Beth Roberts	13415 S. Cedar Rd Cedar 49621		Beth Roberts
[illegible]	1823 N. Second St T.C. MI 49684		[illegible]
Michael J. Wilde	416 Davis Street T-C MI 49686		Michael J. Wilde
SCOTT ELZINGA	02600 OLD HORTON BAY		Scott Elzinga
Kris McClatchie	10973 Cedar St. Honor	kmcclatchie@betsievalley.net	Kris McClatchie
[illegible]	14641 Day Rd Traverse City		[illegible]
[illegible] Jeffrey Young Traverse City	3134 George St. Frankfort		[illegible]
Brian Jaroniewski	2909 US 131		Brian Jaroniewski
[illegible]	185 N. Silver Lake Rd S.T.C.		[illegible]
Penny Allen	8946 Hartlake Rd. Frankfort		Penny Allen
Kurt Skade	3397 SW Capital Ave Zia		
Jan Vandiver	843 Maple Ridge Ln.		Jan Vandiver

CITIZENS FOR RESPONSIBLE DEVELOPMENT

I hereby express my concerns and opposition to the proposed Northern Lights Coal-fired power plant to be built in Manistee, MI by Tondu Corporation

Name	Address	City	e-mail
1. Dick Landback	12777 Lakeview Rd	Bear Lake	
2. Sandy Landback	"	"	"
3. Bette Oswell	12775 Lakeview Rd	Bear Lake	
4. Don Oswell	"	Bear Lake	
5. Jackie Jordan	3054 Mill St.	Bear Lake	
6. Mary Lou Millard	Lakeview Rd	Bear Lake	
7) Barrell Saltzman	2972 13-Mile Rd	Bear Lake	
8 Suzanne Saltzman		Bear Lake	
9. Carol Mortensen	2563 Pine Run Dr.,	Onekama	
10. Carol Phillips	2955 13 Mile Rd	Bear Lake	
11. Ralph Mortensen	2563 Pine Run Dr.	Onekama	
12. Ed Loftus	3070 13 Mile	Bear Lake, MI.	
13			
14.			
15.			

W. Michigan

PETITION

This is an open letter to the community which will be submitted to the Manistee City Leadership and will be published in the Manistee News Advocate. **We the undersigned citizens of ~~Manistee County~~, by signing our names below, indicate opposition to the construction of any coal-fired power plant in Manistee County. We therefore ask that the Manistee City Planning Commission deny any special use permits and refrain from taking any action that would make such construction possible.**

NAME (PRINTED)	ADDRESS	E-MAIL	SIGNATURE
Judith Cunningham	4466 Potter Rd, Bear Lake	jcunningham@jackpine.net	Judith Cunningham
John J. Casey	2996 13 Mile Rd Bear Lake		[illegible]
Valerie J Casey	2996 13 Mile Rd Bear Lake		Valerie J Casey
Victoria Robinson	05971 Pincherry, Charlevoix		Victoria Robinson
[illegible] (Charles Robinson)	05971 Pincherry [illegible]		[illegible]

CITIZENS FOR RESPONSIBLE DEVELOPMENT

PETITION

This is an open letter to the community which will be submitted to the Manistee City Leadership and will be published in the Manistee News Advocate. **We the undersigned citizens of Manistee County, by signing our names below, indicate opposition to the construction of any coal-fired power plant in Manistee County. We therefore ask that the Manistee City Planning Commission deny any special use permits and refrain from taking any action that would make such construction possible.**

NAME (PRINTED)	ADDRESS	E-MAIL	SIGNATURE
Michael Sapak	2749 Old Stronach Rd	hunter1-86@yahoo.com	Michael Sapak

CITIZENS FOR RESPONSIBLE DEVELOPMENT

PETITION

This is an open letter to the community which will be submitted to the Manistee City Leadership and will be published in the Manistee News Advocate. **We the undersigned citizens of Manistee County, by signing our names below, indicate opposition to the construction of any coal-fired power plant in Manistee County. We therefore ask that the Manistee City Planning Commission deny any special use permits and refrain from taking any action that would make such construction possible.**

NAME (PRINTED)	ADDRESS	E-MAIL	SIGNATURE
JUDY Chapple	4410 W. FOX FARM	AOL.COM judyanni@	Judith A. Chapple
BERNARD E. CHAPPLE	4410 W. FOX FARM RD	—	Bernard E. Chapple
BRAD HARDING	4301 W. FOX FARM	AKAHN.COM BRAD.HARDING@	by Judith A Chapple
LINDA HARDING	4301 W. FOX FARM	—	by Judith A Chapple
Michael C. Vargo	4339 W. Fox Farm Rd		Michael C Vargo
Clara D Vargo	4339 W. Fox Farm Rd		Clara D Vargo
ALICE CECIL	4207 W. Fox FARM RD	accmanistee@yahoo.com	Alice Cecil
Mike Cecil	4207 W. Fox Farm Rd		Michael Cecil

1 guest

CITIZENS FOR RESPONSIBLE DEVELOPMENT

PETITION

This is an open letter to the community which will be submitted to the Manistee City Leadership and will be published in the Manistee News Advocate. **We the undersigned citizens of Manistee County, by signing our names below, indicate opposition to the construction of any coal-fired power plant in Manistee County. We therefore ask that the Manistee City Planning Commission deny any special use permits and refrain from taking any action that would make such construction possible.**

NAME (PRINTED)	ADDRESS	E-MAIL	SIGNATURE
DANIEL W. BEHRING	3695 LAKESHORE DRIVE MANISTEE		Daniel W. Behring
NANCY J. BEHRING	3695 LAKESHORE DRIVE MANISTEE, MI		Nancy J. Behring

CITIZENS FOR RESPONSIBLE DEVELOPMENT

PETITION

This is an open letter to the community which will be submitted to the Manistee City Leadership and will be published in the Manistee News Advocate. **We the undersigned citizens of Manistee County, by signing our names below, indicate opposition to the construction of any coal-fired power plant in Manistee County. We therefore ask that the Manistee City Planning Commission deny any special use permits and refrain from taking any action that would make such construction possible.**

NAME (PRINTED)	ADDRESS	E-MAIL	SIGNATURE
BARRY ELDER	6598 LAKE SHORE ROAD MANISTEE, MI 49660		Barry L Elder
Amy Elder	6598 Lake Shore Rd Manistee, MI 49660		Amy M Elder

CITIZENS FOR RESPONSIBLE DEVELOPMENT

PETITION

This is an open letter to the community which will be submitted to the Manistee City Leadership and will be published in the Manistee News Advocate. **We the undersigned citizens of Manistee County, by signing our names below, indicate opposition to the construction of any coal-fired power plant in Manistee County. We therefore ask that the Manistee City Planning Commission deny any special use permits and refrain from taking any action that would make such construction possible.**

NAME (PRINTED)	ADDRESS	E-MAIL	SIGNATURE
Jonathan Behring	3695 Lakeshore dr. Manistee MI 49660		Jonathan D. Behring
PAUL R MUELLER	4138 PORTAGE PT DR		Paul R Mueller
Constance Zimmermann	2671 Crescent Beach Rd Manistee		Constance Zimmermann
Richard Zimmermann	"		R E Zimmermann
Winifred Toledo	8327 Milarch Rd Bear Lake		Winifred Toledo
RONALD R. HALL	9428 Lakeside Ave Onekama		Ronald R. Hall
Bettina Hall	9428 Lakeside Ave Onekama		Bettina Hall
Patricia Hughes	4483 Prospect		Patricia Hughes
HOWARD HUGHES	4483 PROSPECT ST ONEKAMA		Howard Hughes
HENRIETTA BRICKER	3669 LAKESHORE DR. MANISTEE, MI.		Henrietta Bricker
BEVERLY COWLES	3553 LAKESHORE DRIVE MANISTEE MI 49660		Beverly Cowles
PATRICIA E. LAWRENCE	7481 TORRANT ST. MANISTEE 49660		Patricia E. Lawrence
CLAUDE J. GILBERT	3780 KENDALL ST. MANISTEE MI.		Claude J. Gilbert
ANGELA S. GILBERT	" " " " "		Angela S. Gilbert
DANNY L. RADTKE	3635 Lakeshore Dr Manistee		Danny L. Radtke

CITIZENS FOR RESPONSIBLE DEVELOPMENT

PETITION

This is an open letter to the community which will be submitted to the Manistee City Leadership and will be published in the Manistee News Advocate. **We the undersigned citizens of Manistee County, by signing our names below, indicate opposition to the construction of any coal-fired power plant in Manistee County. We therefore ask that the Manistee City Planning Commission deny any special use permits and refrain from taking any action that would make such construction possible.**

NAME (PRINTED)	ADDRESS	E-MAIL	SIGNATURE
Janice A Birkmeier	11 Cottage Lane		Janice A. Birkmeier

CITIZENS FOR RESPONSIBLE DEVELOPMENT

PETITION

This is an open letter to the community which will be submitted to the Manistee City Leadership and will be published in the Manistee News Advocate. **We the undersigned citizens of Manistee County, by signing our names below, indicate opposition to the construction of any coal-fired power plant in Manistee County. We therefore ask that the Manistee City Planning Commission deny any special use permits and refrain from taking any action that would make such construction possible.**

NAME (PRINTED)	ADDRESS	E-MAIL	SIGNATURE
Heather Mucha	306 5th Ave.	hlmucha@triton.net	Heather Mucha
Jason Mucha	306 5th Ave	jasonmucha@triton.net	Jason Mucha
Jordan LaPoint	1606 Main street	none	Jordan LaPoint
Thomas LaPoint	1606 Main street	none	Thomas LaPoint
Fred R. LaPoint	1606 Main St.	firemanfred49@hotmail	Fred R LaPoint

CITIZENS FOR RESPONSIBLE DEVELOPMENT

PETITION

This is an open letter to the community which will be submitted to the Manistee City Leadership and will be published in the Manistee News Advocate. **We the undersigned citizens of Manistee County, by signing our names below, indicate opposition to the construction of any coal-fired power plant in Manistee County. We therefore ask that the Manistee City Planning Commission deny any special use permits and refrain from taking any action that would make such construction possible.**

NAME (PRINTED)	ADDRESS	E-MAIL	SIGNATURE
Nancy Kenny	6683 Kenny Rd. Kaleva	cccKids@manistee.net.com	[illegible]
Lisa Roberson	90 Park Ave. Manistee	—	Lisa Roberson
Natalie Nichols	700 Norway St Baldwin, MI		Natalie Nichols
Dawn Eckund	227 Hughes	dawne@lrcr.com	Dawn Eckund
Bob Whiteloon	2398 Bialik Rd.		Robert Whiteloon

CITIZENS FOR RESPONSIBLE DEVELOPMENT

PETITION

This is an open letter to the community which will be submitted to the Manistee City Leadership and will be published in the Manistee News Advocate. **We the undersigned citizens of Manistee County, by signing our names below, indicate opposition to the construction of any coal-fired power plant in Manistee County. We therefore ask that the Manistee City Planning Commission deny any special use permits and refrain from taking any action that would make such construction possible.**

NAME (PRINTED)	ADDRESS	E-MAIL	SIGNATURE
Kurt Harvey	17136 4th St Arcadia MI	kkmharvey@aol.com	[illegible]
Madalyn Harvey	17136 4th St Arcadia MI	↑	Madalyn Harvey
Claire Harvey	17136 4th St Arcadia MI	↑	Claire Harvey
Kristine Harvey	"	"	Kristine Harvey
Anna Grabowski	10040 Alkire Bear Lake MI	argrabowski@yahoo.com	Anna [illegible]
Galen Grabowski	10010 Alkire Rd. Bear Lake		Galen

CITIZENS FOR RESPONSIBLE DEVELOPMENT

PETITION

This is an open letter to the community which will be submitted to the Manistee City Leadership and will be published in the Manistee News Advocate. **We the undersigned citizens of Manistee County, by signing our names below, indicate opposition to the construction of any coal-fired power plant in Manistee County. We therefore ask that the Manistee City Planning Commission deny any special use permits and refrain from taking any action that would make such construction possible.**

NAME (PRINTED)	ADDRESS	E-MAIL	SIGNATURE
GLENN LOTTIE	11579 RIVER RD BRETHREN 49619	PGLOTTIE@KALTELNET.NET	Glenn Lottie
PATRICIA LOTTIE	11579 RIVER RD BRETHREN, 49619	PGLOTTIE@KALTELNET.NET	Patricia Lottie
DUANE LEACH	9933 COATES HWY, MANISTEE 49660		Duane Leach
JANE LEACH	9933 COATES HWY. MANISTEE 49660		Jane A. Leach
WM EDWARDS	14313 OUTER DRIVE		Wm Edwards
Jim EBLE	4396 Chippewa Hwy. Manistee, Mi.		Jim Eble
GEORGE J. KAMINSKI	21125 VALENCOURT, Copemish		George J. Kaminski
Patricia A. TRAVIS	16900 Coates Hwy Brethren		Patricia A. Travis
LYN H. SCHUELKE	13171 Graf BRETHREN MI 49619		Marilyn H. Schuelke
LORRAIN HORN	15700 RIVER RD BRETHREN MI 49619		[illegible]
Annette Johnson	15700 River Rd Brethren, Mi 49619		Annette Johnson
KAY M. HORN	776 SEAMAN Rd. WELLSTON MI		Mr Kay M. Horn
Vi Pierce	14589 Judson Trail		Vi Pierce
Len Pierce	" " "		Len Pierce
CLOYD JOHNSON	7795 LENZ RD KALEVA		Cloyd O Johnson

CITIZENS FOR RESPONSIBLE DEVELOPMENT

PETITION

This is an open letter to the community which will be submitted to the Manistee City Leadership and will be published in the Manistee News Advocate. **We the undersigned citizens of Manistee County, by signing our names below, indicate opposition to the construction of any coal-fired power plant in Manistee County. We therefore ask that the Manistee City Planning Commission deny any special use permits and refrain from taking any action that would make such construction possible.**

NAME (PRINTED)	ADDRESS	E-MAIL	SIGNATURE
Michael W. Grant	Onekama	none	Michael Grant
Kirk Tompke	Brown Township		Kirk Tompke
Emily Tompke	Onekama		Emily Tompke
Tessie Johnson	Manistee		Tessie J. Johnson
Pamela Tompke	Brown Township		Pamela Tompke

CITIZENS FOR RESPONSIBLE DEVELOPMENT

PETITION

This is an open letter to the community which will be submitted to the Manistee City Leadership and will be published in the Manistee News Advocate. **We the undersigned citizens of Manistee County, by signing our names below, indicate opposition to the construction of any coal-fired power plant in Manistee County. We therefore ask that the Manistee City Planning Commission deny any special use permits and refrain from taking any action that would make such construction possible.**

NAME (PRINTED)	ADDRESS	E-MAIL	SIGNATURE
ERVIN HEUER	1500 E PREUSS / MANISTEE		Ervin Heuer
Joyce Downing	1525 E. PREUSS / MANISTEE		Joyce Downing
[illegible]	1891 E PREUSS / manistee		John Jay Schafer
LAWRENCE LINDEMAN	3435 LINDEMAN Rd MANISTEE		Lawrence Lindeman
Sue Kuckhahn	3498 Lindeman Manistee		Sue R. Kuckhahn
Phil Kuckhahn	3498 Lindeman Manistee		Philip H. Kuckhahn
MARJORIE E. McDougall	1341 E. Preuss Rd		Marjorie E. McDougall
Shelli McGrath	1300 E Preuss Rd Manistee		Shelli McGrath
Erika Kotecki	2967 Page Road Manistee		[illegible]
CHAS PREUSS	489 E. PREUSS Rd		Charles Preuss
DOROTHY THORSON	268 - 5th St Manistee		Dorothy Thorson
ROSE MILLER	778 E. KOTT RD. MANISTEE		Rose Miller
CLARA NELSON	381 2nd St MANISTEE		Clara Nelson
DOROTHY KLECZYNSKI	518 Ramsdell St Manistee		Dorothy Kleczynski
Duaine Marquardt	2107 Red Apple Rd. Manistee		Duaine Marquardt

CITIZENS FOR RESPONSIBLE DEVELOPMENT

PETITION

This is an open letter to the community which will be submitted to the Manistee City Leadership and will be published in the Manistee News Advocate. **We the undersigned citizens of Manistee County, by signing our names below, indicate opposition to the construction of any coal-fired power plant in Manistee County. We therefore ask that the Manistee City Planning Commission deny any special use permits and refrain from taking any action that would make such construction possible.**

NAME (PRINTED)	ADDRESS	E-MAIL	SIGNATURE
Sharon A. Muszynski	115 Sibben St Manistee		Sharon A. Muszynski
RONALD L. MUSZYNSKI	115 SIBBEN ST MANISTEE		Ronald L. Muszynski

CITIZENS FOR RESPONSIBLE DEVELOPMENT

PETIT I

This is an open letter to the community which will be submitted to the Manistee City Leadership and will be published in the Manistee News Advocate. **We the undersigned citizens of Manistee County, by signing our names below, indicate opposition to the construction of any coal-fired power plant in Manistee County. We therefore ask that the Manistee City Planning Commission deny any special use permits and refrain from taking any action that would make such construction possible.**

NAME (PRINTED)	ADDRESS	E-MAIL	SIGNATURE
Connie Zawacki	1305 24th Street		Connie Zawacki

CITIZENS FOR RESPONSIBLE DEVELOPMENT

PETITION

This is an open letter to the community which will be submitted to the Manistee City Leadership and will be published in the Manistee News Advocate. **We the undersigned citizens of Manistee County, by signing our names below, indicate opposition to the construction of any coal-fired power plant in Manistee County. We therefore ask that the Manistee City Planning Commission deny any special use permits and refrain from taking any action that would make such construction possible.**

NAME (PRINTED)	ADDRESS	E-MAIL	SIGNATURE
Liz Hainstock	4147 W. Jepson Rd. Manistee	maeliz@charterm.net	Liz Hainstock
mac Hainstock	" "		Mac Hainstock (L.H)
Ann Marchouse	543 8th st manistee	markpe@hckpne.net	Ann Marchouse
Richard Marchouse	"	"	[illegible]
Josh Schubert	543 8th st manistee		Josh Schubert

CITIZENS FOR RESPONSIBLE DEVELOPMENT

PETITION

This is an open letter to the community which will be submitted to the Manistee City Leadership and will be published in the Manistee News Advocate. **We the undersigned citizens of Manistee County, by signing our names below, indicate opposition to the construction of any coal-fired power plant in Manistee County. We therefore ask that the Manistee City Planning Commission deny any special use permits and refrain from taking any action that would make such construction possible.**

NAME (PRINTED)	ADDRESS	E-MAIL	SIGNATURE
GARY SIELSKI	262 FIFTH AVENUE	gsielski@munisice.org gsielski@manistee.org	Gary Sielski

CITIZENS FOR RESPONSIBLE DEVELOPMENT

PETITION

This is an open letter to the community which will be submitted to the Manistee City Leadership and will be published in the Manistee News Advocate. **We the undersigned citizens of Manistee County, by signing our names below, indicate opposition to the construction of any coal-fired power plant in Manistee County. We therefore ask that the Manistee City Planning Commission deny any special use permits and refrain from taking any action that would make such construction possible.**

NAME (PRINTED)	ADDRESS	E-MAIL	SIGNATURE
John P. Balmer	3644 Portage St Onekama, MI 49675		John Patrick Balmer
Kim Bickes	PO Box 38 Onekama, MI 49675		Kim Bickes
Kathleen Bickes	8472 Third St Onekama, MI 49675		Kathleen Bickes
Valery Six	8340 Closer St Onekama, MI 49675		Valery Six
Roslind Jaffe	8461 Closer St Onekama MI 49675	Roz@jackpine.com	Roslind Jaffe
Susan Balmer	6200 Nine Mile Rd Bear Lake MI 49614		Susan Balmer
Trish Buchanan	10580 Good Rd Manistee MI 49660		Trish Buch
Taylor Seibert	14076 Oak Ave Brethren MI 49619		Taylor Seibert

BALMER

TISH

CITIZENS FOR RESPONSIBLE DEVELOPMENT

PETITION

This is an open letter to the community which will be submitted to the Manistee City Leadership and will be published in the Manistee News Advocate. **We the undersigned citizens of Manistee County, by signing our names below, indicate opposition to the construction of any coal-fired power plant in Manistee County. We therefore ask that the Manistee City Planning Commission deny any special use permits and refrain from taking any action that would make such construction possible.**

NAME (PRINTED)	ADDRESS	E-MAIL	SIGNATURE
John A. Urka	16919 Pale Rd Brethren MI 49619		John A. Urka
Don Heinzer Jr	9316 Osmo St Kaleva	Raggededges Racing @ HotMail.com	Don Heinzer Jr
GEORGE R. JARNOWSKI George R. Jarnowski	15951 Star Lake WELLSTON MI 49689		George R. Jarnowski
Donald Stroup	17955 Coates Hwy MANISTEE		Donald Stroup
Donald Stroup	3501 MADISON RD	tuckerc@manistee.org	Colleen Tucker
Colleen Tucker	17955 Coates-Brethren	janet2000@coslink.net	Janet Stroup
Janet Stroup	67540 US31 Rt1 Manistee		[illegible]
Kenneth E. Cooper	67540 Old US31 Rt 1 Manistee		Betty Cooper
Betty Cooper	10425 River Rd Brethren		[illegible]
Joy R. Butler BUTLER	2055 FERRAN RD BRETHREN		Gene Ferran
GENE FERRAN	2055 FERRAN RD BRETHREN		Shirley Ferran
SHIRLEY FERRAN	10425 River Rd BRETHREN		William R Butler
William R Butler	3076 SKIDMORE Rd BRETHREN MI 49619		Doyle Eckhardt
DOYLE ECKHARDT	13487 River Rd Brethren MI		Carol Nelson
Carol Nelson	13605 River Rd Brethren MICH		Edwin Nelson
Edwin Nelson			

CITIZENS FOR RESPONSIBLE DEVELOPMENT

PETITION

...undersigned citizens of Manistee County, by signing our names below, indicate opposition to the construction of any coal-fired power plant in Manistee County. We therefore ask that the Manistee City Planning Commission deny any special use permits and refrain from taking any action that would make such construction possible.

...letter to the community which will be submitted to the Manistee City Leadership and will be published in the Manistee News Advocate. **We the**

NAME (PRINTED)	ADDRESS	E-MAIL	SIGNATURE
Janet Wild Cordes	601 Harvard Lane		Janet Wild Cordes
Darwin Cordes	601 Harvard Lane		Darwin Cordes
Matt Foster	P.O. Box 351 Eastlake M. 49626		Matthew T. Foster
Sue Ann Lee	123 McKee St		Sue Ann Lee
Marie Schwalk	1060 E Dreman		Marie R. Schwalk

CITIZENS FOR RESPONSIBLE DEVELOPMENT

PETITION

This is an open letter to the community which will be submitted to the Manistee City Leadership and will be published in the Manistee News Advocate. **We the undersigned citizens of Manistee County, by signing our names below, indicate opposition to the construction of any coal-fired power plant in Manistee County. We therefore ask that the Manistee City Planning Commission deny any special use permits and refrain from taking any action that would make such construction possible.**

NAME (PRINTED)	ADDRESS	E-MAIL	SIGNATURE
CARRIE L. FRELIER	427 Fifth	carefree@charter.net	Carrie L Frelier
STEVEN R. FRELIER	"	"	Steven R Frelier
Heather Reynolds	511 OAK ST.		Heather Reynolds
Sarah Killips			Sarah Killips
Scott Killips	411 5th ST		
ALAN FARK	419 5TH ST.		
Ryan Fark	419 5th St.		Ryan Fark
Lauren Fark	419 5TH ST.		

CITIZENS FOR RESPONSIBLE DEVELOPMENT

PETITION

This is an open letter to the community which will be submitted to the Manistee City Leadership and will be published in the Manistee News Advocate. **We the undersigned citizens of Manistee County, by signing our names below, indicate opposition to the construction of any coal-fired power plant in Manistee County. We therefore ask that the Manistee City Planning Commission deny any special use permits and refrain from taking any action that would make such construction possible.**

NAME (PRINTED)	ADDRESS	E-MAIL	SIGNATURE
Gayle D. Moriarty	515 Spruce St.		Gayle D. Moriarty
Diana Riemersma	418 Fifth St		Diana Riemersma
Jan Mathews	3831 Hilltop Onekama		Jan Mathews
Pat Kiefer	506 Maple St Man.		PATRICIA Kiefer
DOROTHY KERR	486 BRYANT AVE	—	Dorothy M Kerr
Jeanne Pefley	309 Sycamore St		Jeanne Pefley
MARY GREEN Mary Green	416 Fifth		Mary Green

CITIZENS FOR RESPONSIBLE DEVELOPMENT

3983116 Paula What date Jan 15th / Mar 5th

PETITION

This is an open letter to the community which will be submitted to the Manistee City Leadership and will be published in the Manistee News Advocate. **We the undersigned citizens of Manistee County, by signing our names below, indicate opposition to the construction of any coal-fired power plant in Manistee County. We therefore ask that the Manistee City Planning Commission deny any special use permits and refrain from taking any action that would make such construction possible.**

NAME (PRINTED)	ADDRESS	E-MAIL	SIGNATURE
Zachary F. Stillman	270 5th Ave Manistee	N/A	Zach Stillman

CITIZENS FOR RESPONSIBLE DEVELOPMENT

PETITION

This is an open letter to the community which will be submitted to the Manistee City Leadership and will be published in the Manistee News Advocate. **We the undersigned citizens of Manistee County, by signing our names below, indicate opposition to the construction of any coal-fired power plant in Manistee County. We therefore ask that the Manistee City Planning Commission deny any special use permits and refrain from taking any action that would make such construction possible.**

NAME (PRINTED)	ADDRESS	E-MAIL	SIGNATURE
Sandra K. Slawinski	621 Pine St.		S. Slawinski
Cheryle Morin	615 Pine St		Cheryle L Morin
Helen R. Jach	451 6th St		Helen R. Jach
[illegible]	451 6th St		[illegible]
Steven R Freller, MD	427 Fifth St.		[illegible]
Carol Krantz	435-5th St.		Carol Krantz
Nick & Nancy Taskin	615 Spruce St.		[illegible]
Lorraine Swanson	608 Spruce		Lorraine Swanson
Howard Swanson	608 Spruce		Howard Swanson
Audrey Schuessler	700 Spruce St.		Audrey Schuessler
Carol A. Pasco	610 Spruce St.		Carol A. Pasco
Robert L. Chmielewski	703 Spruce St.		Robert L. Chmielewski
Karen Chmielewski	703 Spruce St.		Karen Chmielewski
Jeff Starks	480 Eighth St		Jeffrey Starks
Ashley Andrews	480 8th St.		Ashley Andrews

CITIZENS FOR RESPONSIBLE DEVELOPMENT

PETITION

This is an open letter to the community which will be submitted to the Manistee City Leadership and will be published in the Manistee News Advocate. **We the undersigned citizens of Manistee County, by signing our names below, indicate opposition to the construction of any coal-fired power plant in Manistee County. We therefore ask that the Manistee City Planning Commission deny any special use permits and refrain from taking any action that would make such construction possible.**

NAME (PRINTED)	ADDRESS	E-MAIL	SIGNATURE
Kathleen A.B. Smith	297 First St. Eastlake, MI 49626-0304	smithery@charter.net	Kathleen A B Smith
LARRY KESSLER	495 8TH ST. MANISTEE	LKSSLR@CHARTER.NET	
Theresa Green	456 Fifth		

CITIZENS FOR RESPONSIBLE DEVELOPMENT

PETITION

This is an open letter to the community which will be submitted to the Manistee City Leadership and will be published in the Manistee News Advocate. **We the undersigned citizens of Manistee County, by signing our names below, indicate opposition to the construction of any coal-fired power plant in Manistee County. We therefore ask that the Manistee City Planning Commission deny any special use permits and refrain from taking any action that would make such construction possible.**

NAME (PRINTED)	ADDRESS	E-MAIL	SIGNATURE
Rosemarie Veine	1207 25th. St. Manistee		Rosemarie Veine
Susan Veine	1207 25th St. Manistee		Susan M Veine
Larry Veine	1207 25th ST MANISTEE		Larry J Veine
Martha Oleniczak	2402 Manistee St. Manistee		Martha Oleniczak
Al Oleniczak	2402 MANISTEE ST. MANISTEE		Aloizy E. Oleniczak
Sarah Bernier	2520 Manistee St. Manistee		Sarah M. Bernier
Barbara Bernier	2522 Manistee St Manistee		Barbara Bernier
Valeria Oleniczak	1213 ST MANISTEE ST		Valeria Oleniczak
Richard Oleniczak	1213-24 MANISTEE		Richard Oleniczak

CITIZENS FOR RESPONSIBLE DEVELOPMENT

PETITION

This is an open letter to the community which will be submitted to the Manistee City Leadership and will be published in the Manistee News Advocate. **We the undersigned citizens of Manistee County, by signing our names below, indicate opposition to the construction of any coal-fired power plant in Manistee County. We therefore ask that the Manistee City Planning Commission deny any special use permits and refrain from taking any action that would make such construction possible.**

NAME (PRINTED)	ADDRESS	E-MAIL	SIGNATURE
John H. Perschbacher	420 Third Street		John H. Perschbacher
Phyllis Hayes	316 W Kott Rd		Phyllis Hayes
Mary Ellen Bussa	2415 Hurley Rd		MARY Ellen BUSSA
Ken Vanlier	490 FIRST ST	HAVE 2 homes	KEN VANLIER
Carol Fox CAROL FOX	277 FIRST AVE		Carol Fox
Joy L. VANLIER	4507 LANTANA, SE Kentwood		J. L. Van
Martha Paine	2240 Red Apple Road		Martha K. Paine
Shirley Galloway	111 Pine St		Shirley Galloway
Jane Reynolds	111 Pine St		Jane Reynolds
Lacey Toelle	300 5th Avenue		Lacey Toelle
Jennifer Toelle	300 5th Avenue		Jennifer Toelle
Jamie Bevans	230 12th St.		Jamie Bevans
ZACK MAKOWSKI	984 18th St.		Zack Makowski
Patrick Hansen	700 Cedar St		Patrick Hansen
SUSAN M FRANKLIN	580 Browning Ave		Susan M. Franklin

CITIZENS FOR RESPONSIBLE DEVELOPMENT

PETITION

This is an open letter to the community which will be submitted to the Manistee City Leadership and will be published in the Manistee News Advocate. **We the undersigned citizens of Manistee County, by signing our names below, indicate opposition to the construction of any coal-fired power plant in Manistee County. We therefore ask that the Manistee City Planning Commission deny any special use permits and refrain from taking any action that would make such construction possible.**

NAME (PRINTED)	ADDRESS	E-MAIL	SIGNATURE
Hope Hogan	721 Tamarack St.		Hope Hogan
MARGARET E WILSON	1948 Ramona Dr		Margaret E Wilson
ROBERT J. WILSON	1948 RAMONA DR		
Joe Wilson	1948 Ramona Dr		
NANCY L. LAPORTE	1924 RAMONA DR.		Nancy L. LaPorte
DANIEL HOGAN	1190 RED APPLE RD		Dan Hogan
Mary Jane Anderson	1299 Maple Rd		Mary Jane Anderson
DOUG. ANDERSON	1299 MAPLE RD.		Doug Anderson
CAROL L. SCHRANDT	728 TAMARACK ST		Carol L. Schrandt
GEORGE SCHRANDT	728 TAMARACK ST		George Schrandt
John Hogan	721 TAMARACK ST		John Hogan
Eileen Postma	512 Browning Ave		Eileen Postma
William Postma	512 Browning Ave		William Postma
Hazel Hansen	700 Cedar St		Hazel Hansen
DORIS OGLVIE	434 THIRD ST		Doris Oglvie

CITIZENS FOR RESPONSIBLE DEVELOPMENT

PETITION

This is an open letter to the community which will be submitted to the Manistee City Leadership and will be published in the Manistee News Advocate. **We the undersigned citizens of Manistee County, by signing our names below, indicate opposition to the construction of any coal-fired power plant in Manistee County. We therefore ask that the Manistee City Planning Commission deny any special use permits and refrain from taking any action that would make such construction possible.**

NAME (PRINTED)	ADDRESS	E-MAIL	SIGNATURE
Jim Sluyter	3480 Potter Rd Bear Lake 49614		
Jack Buchanan	10580 Good Rd Manistee 49660		Jack O. Buchanan
Marilyn Jo Meller	3480 Potter Rd Bear Lake, Mi 49614		M. Jo Meller
John Hanson	300 Walnut, Manistee		
Kate Kilkenden	9395 Northwood Hwy Onekama		Kate Kilkenden
Marie Winberg	1876 Frost Rd, Manistee		Marie G. Winberg
Kenneth O. Winberg	1876 Frost Rd, Manistee		Kenneth O. Winberg
Lee A. Brown	9044 Lyman Rd		Lee A Brown
Kim Sagerquist	8259 Third St, Onekama, 49675		Sagerquist
James W. Alstrom	12723 Lakeview Bear Lake	jalstrom@jacksonet.net	James W. Alstrom
Jane Z Alstrom	12723 Lakeview Bear Lake		Jane Z. Alstrom
Alice Wangbichler	12790 Lakeview Bear Lake		Alice Wangbichler
Bob Wangbichler	12790 Lakeview Bear Lake		Bob Wangbichler
Donald W. Jeppesen	3070 13 Mile Rd Bear Lake		
Chris Bickes	8472 3rd St Onekama		C Bickes

CITIZENS FOR RESPONSIBLE DEVELOPMENT

PETITION

This is an open letter to the community which will be submitted to the Manistee City Leadership and will be published in the Manistee News Advocate. **We the undersigned citizens of Manistee County, by signing our names below, indicate opposition to the construction of any coal-fired power plant in Manistee County. We therefore ask that the Manistee City Planning Commission deny any special use permits and refrain from taking any action that would make such construction possible.**

NAME (PRINTED)	ADDRESS	E-MAIL	SIGNATURE
MARK K LOUGH	2852 Portage Point Dr	arkough@net-port.com	Mark K Lough
Philip Joseph	9220 S. Portage Point Dr. Onekama MI 49675		Philip Joseph
Susan Joseph	9220 S. Portage Pt Dr. Onekama		Susan Joseph
NOAH JOSEPH	9220 S. PORTAGE PT DR ONEKAMA, MI 49675		Noah Joseph
Amy Hilliard-Fitch	9200 Juanita Dr. Onekama, MI		Amy Hilliard-Fitch
Don Custer	9262 Sunnyside Onekama mi		D Custer
Mary E Franklin	9262 Sunnyside	Onekama	Mary E Franklin
Nancy B. Schult	2856 Portage Pt. Rd. Onekama Mi.		Nancy Schult
[illegible]	9241 Lakeside Ave Onekama Mi		[illegible]
KATHY Dixon	2638 Lakeview Onekama		Kathy M. Dixon
Dale M. Dixon	2638 Lakeview Onekama		Dale M. Dixon
Elaine Voss	8573 W. Fairway	Onekama	Elaine R. Voss
DAVID Joseph	9220 S. Portage Pt Dr	Onekama	David Joseph
Mary Joseph	9200 S. Portage Pt. Dr	Onekama	Mary Joseph
Betty L. Adams	8424 S. Greenway	lisamillerconstruction.net Onekama	Betty L. Adams

CITIZENS FOR RESPONSIBLE DEVELOPMENT

PETITION

This is an open letter to the community which will be submitted to the Manistee City Leadership and will be published in the Manistee News Advocate. **We the undersigned citizens of Manistee County, by signing our names below, indicate opposition to the construction of any coal-fired power plant in Manistee County. We therefore ask that the Manistee City Planning Commission deny any special use permits and refrain from taking any action that would make such construction possible.**

NAME (PRINTED)	ADDRESS	E-MAIL	SIGNATURE
Kristen Nesburg	7460 Ellen Rd, Onekama	Knesburg@portagelake.org	Kristen Nesburg
Lindsay Nesburg	7460 Ellen Rd, Onekama	—	Lindsay
Courtney Look	495 8th St. Manistee	courtney_3459@hotmail	Courtney Look
Meghan Nesburg	7460 Ellen RD. Onekama MI	megirl_3@hotmail.com	Meghan Nesburg
Chelsey Look	495 8th St. Manistee	chelsey_345@hotmail.com	Chelsey Look
Vivienne Kessler	495 8th st Manistee	viviennekssler@charter mi.net	Vivienne Kessler
Caroline Kessler			
Brian S. Postma	517 Brownwood Ave.		B. Postma
Craig Smith	297 First St., Eastlake	smithery@charter.net	[illegible]
~~Bonnie Cook~~	~~315 Lakeshore Dr~~		~~[illegible]~~
~~[illegible]~~	~~315 Lakeshore Drive~~		
Patrick V. Cook	315 Lakeshore Drive		Patrick V. Cook
Bonnie L. Cook	315 Lakeshore Drive		Bonnie L. Cook
MARC EIX	487 8TH ST.	mseeix@chartermi.net	Marc L. Eix
~~Kathleen A. Smith~~	~~297 1st St., Eastlake 49626~~	~~smithery@charter.net~~	

CITIZENS FOR RESPONSIBLE DEVELOPMENT

PETITION

This is an open letter to the community which will be submitted to the Manistee City Leadership and will be published in the Manistee News Advocate. **We the undersigned citizens of Manistee County, by signing our names below, indicate opposition to the construction of any coal-fired power plant in Manistee County. We therefore ask that the Manistee City Planning Commission deny any special use permits and refrain from taking any action that would make such construction possible.**

NAME (PRINTED)	ADDRESS	E-MAIL	SIGNATURE
Julie Wolfe	217 Ninth St Manistee, MI	juliewolfe@westshore.edu	Julie Wolfe
Joselyn Cabarrubia	217 9th St Manistee, MI	N/A	Joselyn Cabarrubia
Juanita Antoine	613½ Hopkins Manistee, MI	jantoine@lrboi.com	Juanita Antoine
Nicole Clyne	257½ 5th Ave Manistee, MI	nikkibell91@yahoo.com	Nicole Clyne
Mark Sanford	260 E. Piney Rd. Manistee MI	N/A	Mark Sanford
SHERYL IVENS	1013 VINE #B MANISTEE, MICH 49660	N/A	Sheryl Ivens
Sandy Stevenson	PO Box 298 Wellston, Mi. 49689	N/A	Sandy Stevenson
Shelley GREEN	387 E. PINEY RD MANISTEE MI 49660	N/A	Shelley Green
D. CZAPSKI-SHORT	6257 NINE MILE BEAR LAKE MI 49614	NA	D. Czapski-Short
CHRIS SHORT	6257 NINE MILE BEAR LAKE MI, 49614	—	Chris Short
Carl Pelcher	260 Piney Rd, Manistee, Mi 49660		Carl R Pelcher
Karen Wenger	Onekama Mich		Karen Wenger
Judy Kulawiak	Onekama, Mi	N/A	Judy Kulawiak
Mary Chittenden	Manistee, Mi		Mary Chittenden
Troy Gauthier	BEARLAKE, MI	N/A	Troy Gauthier

CITIZENS FOR RESPONSIBLE DEVELOPMENT

PETITION

This is an open letter to the community which will be submitted to the Manistee City Leadership and will be published in the Manistee News Advocate. **We the undersigned citizens of Manistee County, by signing our names below, indicate opposition to the construction of any coal-fired power plant in Manistee County. We therefore ask that the Manistee City Planning Commission deny any special use permits and refrain from taking any action that would make such construction possible.**

NAME (PRINTED)	ADDRESS	E-MAIL	SIGNATURE
Marie Moore	922 High St, Manistee MI 49660		Marie E. Moore
Verna Kae Wolfe	148 Ford St A Manistee MI	VernaWolfe@LRCR.com	Verna Wolfe
Kristine Curtin	930 Tamarack St. Manistee	curtin@charter.net	Kristine Curtin
Kathy Sasser	110½ No. Elm St Manistee		Kathy Sasser
Joi Rensland	245 Harbor Drive Ludington MI 49431		Joi E. Rensland
Mickele Kneidl	230 9th St Manistee	—	Mickele Kneidl
Ashley Dufon	6601 Stephens Rd Free Soil		Ashley Dufon
David Benson	2499 Red Apple Rd	—	David Benson
Mary Silverthorn	797 S. Baker Rd	msilverthorn@kalkaska.net	Mary Silverthorn
SHANNON SPERATTO	2891 Bradford	INDIGO-PEARL@HOTMAIL.COM	Shannon Speratto
Lisa Dummer	7980 Madsen Dr.		Lisa Dummer
Rachel Butler	319 Cendon Rd		Rachel Butler
Jason moore	279 third Ave.		Jason Moore
Tommy Decker	919 High St	—	Tommy Decker
Susan Nabsis	180 7th St		Susan Nabsis

CITIZENS FOR RESPONSIBLE DEVELOPMENT

PETITION

This is an open letter to the community which will be submitted to the Manistee City Leadership and will be published in the Manistee News Advocate. **We the undersigned citizens of Manistee County, by signing our names below, indicate opposition to the construction of any coal-fired power plant in Manistee County. We therefore ask that the Manistee City Planning Commission deny any special use permits and refrain from taking any action that would make such construction possible.**

NAME (PRINTED)	ADDRESS	E-MAIL	SIGNATURE
Alicia Mumney	12332 smith st.		Alicia Mumney
Amy Garcia	8533 Alkire Rd. BL		Amy Garcia
Julie Buttett	5114 Alkire Rd BL		Julie Buttett
Paula Joyner	16984 Keillor Rd BL		Paula Joyner
Karen Dean	15450 Johnson Rd. Kaleva		Karen Dean
Alyce Nelson	9755 11 Mile Rd B.L.		Alyce Nelson
Jane Diesing	4023 Bar Lake Rd Manistee		Jane Diesing
Deanna Pattison	8644 Maidens Rd BL		Deanna Pattison
Jordan Moore	18356 Moore RD BL		Jordan Moore
Richard Bishop	118888 nunnberger rd BL		[illegible]
Rochelle Rollenhagen	8536 ALKIRE RD BL		[illegible]
Lena Rollenhagen	8536 Alkire RD BL		Lena Rollenhagen
Robert Mummy	5765 Maidens Rd. Oklahoma		Robert Mummy
Alice Mummey	12332 Smith st Bear Lake	albearlake@msn-	alice d Mummey
Katherine Johnson	818 Eastman Rd Brutus		[illegible]

CITIZENS FOR RESPONSIBLE DEVELOPMENT

Nancy A. Tack
42 Anchor Rode
Manistee
Nancy A. Tack

Laurie Tack
42 Anchor Rode
Manistee, MI
Laurie A Tack

Citizens For Responsible
Development

PETITION

This is an open letter to the community which will be submitted to the Manistee City Leadership and will be published in the Manistee News Advocate. **We the undersigned citizens of Manistee County, by signing our names below, indicate opposition to the construction of any coal-fired power plant in Manistee County. We therefore ask that the Manistee City Planning Commission deny any special use permits and refrain from taking any action that would make such construction possible.**

NAME (PRINTED)	ADDRESS	E-MAIL	SIGNATURE
ROBERT DEGRAAF	17774 Round Lk Wellston, MI	mits@bartelnet.net	[illegible]
LILLIAN DEGRAAF	17774 Round Lk, Wellston	mits@bartelnet.net	[illegible]
Diana Coleman	5076 W. Ford Lake Rd		Diana D. Coleman
~~Erik~~ Erik Fulkerson	Case Rd Beulah		[illegible]
Michelle Fulkerson	" " "		[illegible]
Clara Fulkerson	" "		Clara

CITIZENS FOR RESPONSIBLE DEVELOPMENT

PETITION

This is an open letter to the community which will be submitted to the Manistee City Leadership and will be published in the Manistee News Advocate. **We the undersigned citizens of Manistee County, by signing our names below, indicate opposition to the construction of any coal-fired power plant in Manistee County. We therefore ask that the Manistee City Planning Commission deny any special use permits and refrain from taking any action that would make such construction possible.**

NAME (PRINTED)	ADDRESS	E-MAIL	SIGNATURE
Meredith Barber	1304 24th ST.		Meredith Barber
Robert Zwiefka	1305 24th ST		Robert Zwiefka
Arlen Linke	166 Taylor st		Arlen Linke
Shirley Skiera	1307 24th ST		Shirley Skiera
LEONARD BERNACIAK	817 CHERRY ROAD	LJGB@JACKPINE.COM	Leonard Bernaciak
Frank Modreski	1307 E 25th		Frank Modreski
RUTH MODRESKI	1307 E 25th		Ruth Modreski
MARK Smegowski	1210 6th Street		Mark Smegowski
Ralph Kwaniak	1201-23 - Manistee Mich		Ralph Kwaniak
PATRICIA L. KROLCZYK	1861 Red Apple ROAD		Patricia L. Krolczyk
HAROLD J. KROLCZYK	1861 Red Apple Rd		Harold J. Krolczyk
STEVE KROLCZYK	186 RED APPLE RD		Steve Krolczyk

CITIZENS FOR RESPONSIBLE DEVELOPMENT

PETIT

This is an open letter to the community which will be submitted to the Manistee City Leadership and will be published in the Manistee News Advocate. **We the undersigned citizens of Manistee County, by signing our names below, indicate opposition to the construction of any coal-fired power plant in Manistee County. We therefore ask that the Manistee City Planning Commission deny any special use permits and refrain from taking any action that would make such construction possible.**

NAME (PRINTED)	ADDRESS	E-MAIL	SIGNATURE
Mark Fedder	1449 Brown Rd	—	Mark Fedder
Phil Fedder	1489 Brown Rd.	—	Phil Fedder
Christine Fedder	1449 Brown Rd	—	Christine Fedder

CITIZENS FOR RESPONSIBLE DEVELOPMENT

PETITION

This is an open letter to the community which will be submitted to the Manistee City Leadership and will be published in the Manistee News Advocate. **We the undersigned citizens of Manistee County, by signing our names below, indicate opposition to the construction of any coal-fired power plant in Manistee County. We therefore ask that the Manistee City Planning Commission deny any special use permits and refrain from taking any action that would make such construction possible.**

NAME (PRINTED)	ADDRESS	E-MAIL	SIGNATURE
LAWRENCE W. FOX	2972 CRESC. BLN RD	—	Lawrence W. Fox
JAMES BARNARD	17971 MOORE RD	wildbarn@bearlake-net.com	James Barnard

CITIZENS FOR RESPONSIBLE DEVELOPMENT

PETITION

This is an open letter to the community which will be submitted to the Manistee City Leadership and will be published in the Manistee News Advocate. **We the undersigned citizens of Manistee County, by signing our names below, indicate opposition to the construction of any coal-fired power plant in Manistee County. We therefore ask that the Manistee City Planning Commission deny any special use permits and refrain from taking any action that would make such construction possible.**

NAME (PRINTED)	ADDRESS	E-MAIL	SIGNATURE
ROBERT RORICH	6518 LAKESHORE ROAD		Robert R Rorich.
Marion Rorich	6518 Lakeshore Road	mrorich@hotmail	Marion Rorich
Lonie Carrier	3985 Linke Rd.		Lonie L Carrier
Marge Dumanois	6580 Lake Shore Rd	mdumanois	Marge M. Dumanois
Sarah Rorich	6518 Lakeshore Rd		
Colin Chapman	6518 Lakeshore Rd		
Charles Dumanois, M.D.	6580 Lake Shore Rd	M DUMANOIS @ CHARTERMI.NET	

CITIZENS FOR RESPONSIBLE DEVELOPMENT

PETITION

This is an open letter to the community which will be submitted to the Manistee City Leadership and will be published in the Manistee News Advocate. **We the undersigned citizens of Manistee County, by signing our names below, indicate opposition to the construction of any coal-fired power plant in Manistee County. We therefore ask that the Manistee City Planning Commission deny any special use permits and refrain from taking any action that would make such construction possible.**

NAME (PRINTED)	ADDRESS	E-MAIL	SIGNATURE
DENNIS R. KRUSNIAK	2315 RED APPLE RD.	KROOZ1 (ONE) @ CHARTERMI.NET	Dennis R. Krusniak
MARY A KRUSNIAK	2315 RED APPLE RD	krooz1@charterm.net	Mary A. Krusniak
JOHN POPA	2229 RED APPLE RD	John Popa	John Popa
Betty Popa	2229 Red Apple Rd.	Betty Popa	Betty Popa
GENE FOURNIER	2223 RED APPLE RD.	[illegible]	[illegible]
CHAR FOURNIER	2223 RED APPLE RD.		Charlotte Fournier
Rob Pepera	2034 Crabapple Dr.		Robert A Pepera
Amy Pepera	2034 Crabapple Dr.		Amy J Pepera
MARJORIE L. JOHNSON	2323 Red Apple Road		Marjorie L. Johnson
Scott VanDer Kolk	2395 Red Apple Rd		Scott VanDerKolk
Sharyn VanDerKolk	2395 Red Apple Road	scottsbro@triton.net	Sharyn VanDerKolk
SUE KOLLER Sue Koller	2545 Red Apple Rd	bskoller@webtv.net	Sue Koller
Bob Koller	2545 Red Apple Rd.	bskoller@webTV.NET	Bob Koller
LOUISE MILLER Louise Miller	800 Elliott Dr., Manistee		Louise A. Miller
GLORIA PETERSON	237 6th AVE MANISTEE		Gloria Peterson

CITIZENS FOR RESPONSIBLE DEVELOPMENT

PETITION

This is an open letter to the community which will be submitted to the Manistee City Leadership and will be published in the Manistee News Advocate. **We the undersigned citizens of Manistee County, by signing our names below, indicate opposition to the construction of any coal-fired power plant in Manistee County. We therefore ask that the Manistee City Planning Commission deny any special use permits and refrain from taking any action that would make such construction possible.**

NAME (PRINTED)	ADDRESS	E-MAIL	SIGNATURE
JEROME PIOTROWSKI	2624 RED APPLE RD		Jerome Piotrowski
DORIS PIOTROWSKI	2624 Red Apple Rd		Doris Piotrowski

CITIZENS FOR RESPONSIBLE DEVELOPMENT

PETITION

This is an open letter to the community which will be submitted to the Manistee City Leadership and will be published in the Manistee News Advocate. **We the undersigned citizens of Manistee County, by signing our names below, indicate opposition to the construction of any coal-fired power plant in Manistee County. We therefore ask that the Manistee City Planning Commission deny any special use permits and refrain from taking any action that would make such construction possible.**

NAME (PRINTED)	ADDRESS	E-MAIL	SIGNATURE
PATRICIA DIDION	88 GREENBUSH	YECUX@yahoo.com	Patricia Didion
DAVID LANNING	347 River st.		David Lanning
Patricia Mihalik	P.O. Box 852	wildcherri_718@yahoo.com	Patricia mihalik
Ashley Gutowski	P.O. Box 852	Icibaby210@hotmail.com	Ashley Gutowski
Athena Stanis	159 Van Buren St.	Athens@charterm.net	Athena Stanis
Mary Salin	237 Sixth ave		Mary Salin
Cora Milnickel	149 Monroe st.		Cora Milnickel
Raymond L. Lanning SR	149 monroe st.		Raymond L Lanning
Arlene Stamp	521 2ND ST		Arlene Stamp

CITIZENS FOR RESPONSIBLE DEVELOPMENT

PETITION

This is an open letter to the community which will be submitted to the Manistee City Leadership and will be published in the Manistee News Advocate. **We the undersigned citizens of Manistee County, by signing our names below, indicate opposition to the construction of any coal-fired power plant in Manistee County. We therefore ask that the Manistee City Planning Commission deny any special use permits and refrain from taking any action that would make such construction possible.**

NAME (PRINTED)	ADDRESS	E-MAIL	SIGNATURE
Dorrett Kata	256 Hughes st manistee		[illegible]
Susan Mencarelli	305 Gloria Lane	mcfa49660@yahoo.com	Susan Mencarelli
John Mencarelli	305 Gloria Ln	jmenc@manistee.org	[illegible]
Virginia M. Pelton	329 First Ave	vmpelton@hotmail	[illegible]
Deborah Nale	8424 3rd St Onekama	dnale@nemcogmi.us	[illegible]
Orion Nale	8424 3rd St Onekama		Orion Nale

CITIZENS FOR RESPONSIBLE DEVELOPMENT

PETITION

This is an open letter to the community which will be submitted to the Manistee City Leadership and will be published in the Manistee News Advocate. **We the undersigned citizens of Manistee County, by signing our names below, indicate opposition to the construction of any coal-fired power plant in Manistee County. We therefore ask that the Manistee City Planning Commission deny any special use permits and refrain from taking any action that would make such construction possible.**

NAME (PRINTED)	ADDRESS	E-MAIL	SIGNATURE
PAUL R. ENO	6981 Clinton Bearlake	—	Paul R. Eno
Connie Eno	6981 Clinton St, Bear Lake	—	Connie Eno
JOHN FRANKLIN	4559 MAIN ST. ONEKAMA, MI 49675		John Franklin
~~[illegible]~~	~~[illegible]~~		
JOSEPH R KOON	6649 S. SHORE DR BEAR LAKE, MICH		Joseph R Koon
BETTY J. KOON	6649 S. SHORE DR. BEAR LAKE, MI. 49614		Betty J. Koon
VERONICA FRANKLIN	P.O. BOX 02 EAST LAKE, MI 49626		Veronica Franklin
MAE J. BOND	4430 RIVER RD MANISTEE MI 49660		Mae J. Bond
DAVID A. SCHESTER	12861 9MI RD KALEVA 49645		David A. Schester

CITIZENS FOR RESPONSIBLE DEVELOPMENT

PETITION

This is an open letter to the community which will be submitted to the Manistee City Leadership and will be published in the Manistee News Advocate. **We the undersigned citizens of Manistee County, by signing our names below, indicate opposition to the construction of any coal-fired power plant in Manistee County. We therefore ask that the Manistee City Planning Commission deny any special use permits and refrain from taking any action that would make such construction possible.**

NAME (PRINTED)	ADDRESS	E-MAIL	SIGNATURE
MARY E. RUSSELL	272 LIGHTHOUSE CIRCLE	MARY.RUSSELL@CBCF-NET.COM	Mary E. Russell
RICHARD T. ALBEE	365 LIGHTHOUSE WAY S	DICKANDLINDA@JACKPINE.NET	[illegible]
LINDA S. ALBEE	365 LIGHTHOUSE WAY S	dickandlinda@jackpine.net	[illegible]
EDWARD ATKINS	1870 PINE RIDGE DR	hoopes523@AOL.com	Edward F. Atkins
WILLIAM KRASEAN	1852 PINE RIDGE DR	W/KRASEAN@JACKPINE.COM	William Krasean

CITIZENS FOR RESPONSIBLE DEVELOPMENT

Out of county

PETITION

This is an open letter to the community which will be submitted to the Manistee City Leadership and will be published in the Manistee News Advocate. **We the undersigned citizens of Manistee County, by signing our names below, indicate opposition to the construction of any coal-fired power plant in Manistee County. We therefore ask that the Manistee City Planning Commission deny any special use permits and refrain from taking any action that would make such construction possible.**

NAME (PRINTED)	ADDRESS	E-MAIL	SIGNATURE
Tim Joseph	11171 Kerry Rd Brethren 49619	tjosepha@jackpine.com	Timothy D Joseph
Katy Joseph	11171 Kerry Rd Brethren MI 49619		Katy Joseph
Beth Joseph	11171 KERRY RD BRETHREN, MI 49619		Beth Joseph
Karl Joseph	11171 Kerry Rd. Brethren MI 49619	karl_dj@hotmail.com	Karl Joseph
Wanda Joseph	11171 Kerry Rd Brethren MI 49619		Wanda Joseph

CITIZENS FOR RESPONSIBLE DEVELOPMENT

PETITION

This is an open letter to the community which will be submitted to the Manistee City Leadership and will be published in the Manistee News Advocate. **We the undersigned citizens of Manistee County, by signing our names below, indicate opposition to the construction of any coal-fired power plant in Manistee County. We therefore ask that the Manistee City Planning Commission deny any special use permits and refrain from taking any action that would make such construction possible.**

NAME (PRINTED)	ADDRESS	E-MAIL	SIGNATURE
Ann Brzezniak	5240 Caberfae Hwy.	K03ab096@kzoo.edu	Ann Brzezniak
Sara Muszynski	115 Sibben St.	Saraz00332@hotmail.com	Sara Muszynski
Paige Etheridge	3666 Rose Lane	athleticgirl18@hotmail.com	Paige Etheridge
Jordan Mitchell	1303 Willow Drive	jmmcoolebay@hotmail	Jordan Mitchell
Kendra Hilliard	707 Windscript Dr.	Tommygirl-hilliard (hotmail)	Kendra Hilliard
Ryan Newman	3281 Steinberg Rd.	RdNewman@hotmail.com	[illegible]
Lynn Fischer	3226 Bassham Rd	Tricky_3@hotmail.com	Lynn Fischer
Aaron Mader	13203 Graf. Rd.	BMX_dude56@hotmail	Aaron Mader
Anna Sapak	2749 Old Stronach Rd	libra212@yahoo.com	Anna Sapak
Jan Sapak	2749 Old Stronach Rd.		Janice Sapak
Ronald J. Roskoski	1318 Park St.		Ronald J. Roskoski
Linda Kruse	2519 Lakeshore Rd.		Linda Kruse
John J. Mish	923 Kosciusko St		John J. Mish
David Niedzielski	2296 Willowood Rd.		David Niedzielski
Tim SAPAK	2749 Old Stronach Rd		Timothy A. Sapak

CITIZENS FOR RESPONSIBLE DEVELOPMENT

PETITION

This is an open letter to the community, which will be submitted to the Manistee City Leadership and will be published in the Manistee News Advocate. **We the undersigned, by signing our names below, indicate opposition to the construction of any coal-fired power plant in Manistee County. We therefore ask that the Manistee City Planning Commission deny any special use permits and refrain from taking any action that would make such construction possible.** (please return petition by December 30)

NAME (PRINTED)	ADDRESS	E-MAIL	SIGNATURE
PENNY S. HERD	3035 GLORY RD, FRANKFORT		Penny S Herd
Emercy Gyr	6165 River Rd Benzonia MI 49616	Emercy_Gyr@Hotmail.com	Emercy Gyr
Natalie Stow	2956 Glory rd. Frankfort MI, 49635		Natalie Stow
Barbara Stow	61605 River Rd. Benzonia, MI 49616		Barbara Stow
Marion Stow	2986 Glory Road Frankfort MI 49635		Marion P. Stow
Roger Stow	2956 GLORY RD. Frankfort, Mi. 49635		Roger Stow
Ellen MacDonald	2956 Glory Rd Frankfort MI 49635		Ellen K MacDonald
Susan Gilbert	684 Adams Rd Frankfort MI 49635		Susan N Gilbert
Susan Kate Easlick	1060 West St, Benzonia MI 49616		Susan Kate Easlick

please concentrate on renewable energy!

CITIZENS FOR RESPOSIBLE DEVELOPMENT

out of county

PETITION

This is an open letter to the community which will be submitted to the Manistee City Leadership and will be published in the Manistee News Advocate. **We the undersigned citizens of Manistee County, by signing our names below, indicate opposition to the construction of any coal-fired power plant in Manistee County. We therefore ask that the Manistee City Planning Commission deny any special use permits and refrain from taking any action that would make such construction possible.**

NAME (PRINTED)	ADDRESS	E-MAIL	SIGNATURE
Tom Phillips.	10733 South 15 Rd. Cadillac Mich 49601		Tom Phillips
Angela Phillips	10733 S. 15 Mile Rd Cadillac 49601		Angela Phillips
Timbreley Hartley	Hockeyville Rd Wellston Mi 49689		Timbreley Hartley
DAYTON Belman	8232 10½ mile Rd Irons		[illegible]
Jim Ninomiya	10½ mile Rd. Irons		Jim Ninomiya
Frank Kiss	Gr Rapids		Frank Kiss
HARRY WEBBER	GR RAPIDS		[illegible]
Denise Conroll	4118 Seaman Rd Wellston	Cabelside@aol.com	[illegible]
Myrna Wingate	17503 Stronach Dam Rd		Myrna Wingate
Tammy Smothers	Tammy Smothers		
	11228 N. Cherbow Rd		Tammy Smothers
Carol Davis C. DAVIS	1477 S Snyder Wellston		Carol Davis
Mike Polak	1543 Twin Lakes Rd Irons		Mike Polak
Tricia Polak	1543 W Twin Lakes Dr Irons		[illegible]

CITIZENS FOR RESPONSIBLE DEVELOPMENT

PETITION

This is an open letter to the community which will be submitted to the Manistee City Leadership and will be published in the Manistee News Advocate. **We the undersigned citizens of ~~Manistee County~~ Michigan, by signing our names below, indicate opposition to the construction of any coal-fired power plant in Manistee County. We therefore ask that the Manistee City Planning Commission deny any special use permits and refrain from taking any action that would make such construction possible.**

NAME (PRINTED)	ADDRESS	E-MAIL	SIGNATURE
SANDEE WARE	9094 Alkire Road Bear Lake		
JACQUELINE HOPKINS	9665 ALKIRE Rd BEARLAKE		
DAVID HOPKINS	9665 ALKIRE RD BEARLAKE		
Jeanne Crampton	6823 Three Pines Rd. Bear Lake		
Victoria L. Cockerham	7911 New Hope Waterford MI		
Leslie Everhart	7911 New Hope Waterford MI		
Barbara Schandevel	802 Fernwood Royal Oak MI 48067		
JEFF COCKERHAM	7911 NEW HOPE, WATERFORD MI 48327		
Brian Schandevel	802 Fernwood Rd. Royal Oak MI 48067		

CITIZENS FOR RESPONSIBLE DEVELOPMENT

PETITION

This is an open letter to the community which will be submitted to the Manistee City Leadership and will be published in the Manistee News Advocate. **We the undersigned citizens of Manistee County, by signing our names below, indicate opposition to the construction of any coal-fired power plant in Manistee County. We therefore ask that the Manistee City Planning Commission deny any special use permits and refrain from taking any action that would make such construction possible.**

NAME (PRINTED)	ADDRESS	E-MAIL	SIGNATURE
Helen Ann Yunis	444 Third Street		
Kyle Mosher	505 7th Street		
Carrie Mosher	505 7th St.		Carrie Mosher
George Wagoner MD	3 Cottage Ln.		
Beverly WAGONER	3 Cottage Ln		
David J Crockett	260 3rd Ave		
William J. Brooks	385½ River St		
Theresa Jensen	456 5th St		Theresa Jensen
SALLY SOMSEL	443 3rd St		Sally Somsel
MATT SOMSEL	443 3rd St		Matt Somsel
Corinne Dyer	437 Third St.		Corinne B. Dyer
James E Dyer	437 THIRD ST		James E Dyer
Paul Colucci	444 Third St		Paul Colucci
Tonni Welsh	303 Pine		Tonni Welsh
MICHAEL WELSH	303 PINE		Michael Welsh

CITIZENS FOR RESPONSIBLE DEVELOPMENT

PETITION

This is an open letter to the community which will be submitted to the Manistee City Leadership and will be published in the Manistee News Advocate. **We the undersigned citizens of Manistee County, by signing our names below, indicate opposition to the construction of any coal-fired power plant in Manistee County. We therefore ask that the Manistee City Planning Commission deny any special use permits and refrain from taking any action that would make such construction possible.**

NAME (PRINTED)	ADDRESS	E-MAIL	SIGNATURE
Susan Majchrzak	509 Davis St	Manistee	Sue Majchrzak
MATHEW UMLAUF	231 FIFTH St	Manistee	[illegible]
Beth Jones	507 Ramsdell St	Manistee	Beth Jones
Heather Guzikowski	574 Ramsdell St	Manistee	Heather L Guzikowski
Michelle Block	1015 High St.	Manistee	Michelle Block
Kristine Curtin	930 Tamarack St.	Manistee	Kristine Curtin
Deborah Hoffman	90 Park Ave #201	Manistee	Deborah Hoffman
Don Pruett	90 Park Ave 210	Manistee	[illegible]
Paula Atterson	90 Park Ave 211	Manistee	Paula Atterson
Beverly Ann	90 Park Ave 311	Manistee	Beverly Ann
Doug Ann	90 Park Ave 311	Manistee	Doug Ann
Sean Moore	90 Park Ave 412	Manistee	Sean Moore
Ernie E. Jones	90 Park Ave 101	Manistee	Ernie E. Jones
Gordon L McLellan III	90 Park Ave 405	Manistee	[illegible]
Cheyne Rochman	90 Park Ave 404	Manistee	Cheyne Rochman

CITIZENS FOR RESPONSIBLE DEVELOPMENT

PETITION

This is an open letter to the community which will be submitted to the Manistee City Leadership and will be published in the Manistee News Advocate. **We the undersigned citizens of Manistee County, by signing our names below, indicate opposition to the construction of any coal-fired power plant in Manistee County. We therefore ask that the Manistee City Planning Commission deny any special use permits and refrain from taking any action that would make such construction possible.**

NAME (PRINTED)	ADDRESS	E-MAIL	SIGNATURE
Barbara N. Vaughan	242 Lighthouse Circle	babbil@aol.com	Barbara N. Vaughan
DORIS EICHEL	14344 ELK RUN BRETHREN		Doris Eichel
William J Vaughan	242 Lighthouse Circle	Babbil@aol.com	WJ Vaughan
Thomas L. DRAPER	8805 Norwood Ave Onekama		Thomas L Draper
Codene M. Bambas	7656 8 mile Rd	N/A	Codene M. Bambas
Mary S Cunningham	620 Bryant Ave		Mary S. Cunningham
Mary Paine	531 Broad Ave		Mary Paine
Richard Burke	406 Second St.		Richard Burke
Thomas Bambas	7656 - 8 mile Rd	—	Thomas Bambas
SUSAN BARNARD	17971 Moore Rd, T-ville Springdale Township 49683	wildbarn@bearlake-net.com	Susan Barnard

CITIZENS FOR RESPONSIBLE DEVELOPMENT

PETITION

This is an open letter to the community which will be submitted to the Manistee City Leadership and will be published in the Manistee News Advocate. **We the undersigned citizens of Manistee County, by signing our names below, indicate opposition to the construction of any coal-fired power plant in Manistee County. We therefore ask that the Manistee City Planning Commission deny any special use permits and refrain from taking any action that would make such construction possible.**

NAME (PRINTED)	ADDRESS	E-MAIL	SIGNATURE
SARA TAGESON	707 PINE ST		Sara Tageson
Chris Lippert	62 magill	chris_w_lippert@ [illegible]	[illegible]
Katie Lippert	62 magill st.	lucky_charm327@hotmail.com	Katie Lippert
Mary Hunter	622 Pine St		Mary Hunter
Sue Picardat	521 Pine St.		Sue Picardat
Sarah Hughes	604 Spruce St.		Sarah Hughes
Andrea Smith	323 7th St		[illegible]
Robert Olsen Robert Olsen	701 Spruce		[illegible]
Greg Olsen Greg Olsen	701 Spruce		[illegible]
Kathy Olsen	701 Spruce		Kathy Ol
Stephanie Olsen	701 Spruce		Stephanie Olsen
KEN BAUMAN	1405 MANISTEE ST.		Kenneth A. Bauman
Michelle Perez	11845 Anderson Rd		Michelle Perez

CITIZENS FOR RESPONSIBLE DEVELOPMENT