

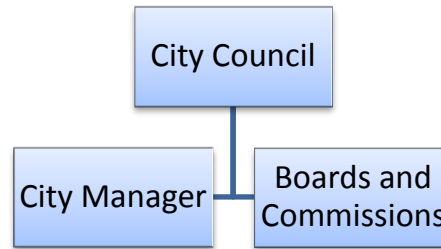

Organizational Structure



The City organization is a standard hierarchy that one would expect to see in a full service community. Given the small size of the City, there are very few layers of management. Instead, each department is tasked with performing a broad array of duties and working cooperatively both internally and externally. The City is broken down into separate departments, each having a Director (or contractually provided in the case of Engineering and Attorney), who report to the City Manager, who in turn is responsible to the City Council

